The Wilsonian

1960

DO NOT
REMOVE
FROM
LIBRARY

Mr. Williams,

You are by far my favorite World History teacher! It has been a real pleasure being in your class these past years. I feel sure many things besides history have been learned in this class - one of which is "more respect to older people."

Hope to have you for a teacher under some subject next year.

Many God bless you and may you always have the best of everything

Becky (Dunmoke) Webster

Mr. Williams

I have enjoyed being in some of your classes this year and last year. I have truly learned something under you the time that I have been in here and I appreciate your letting me take History at such a short length of time. May you have the best of life and be a great help and a friend to everyone that you have been to me.

Judy Crawford

T.M. Williams

Alamance County Public Library
342 S. Spring Street
Burlington, North Carolina 27217

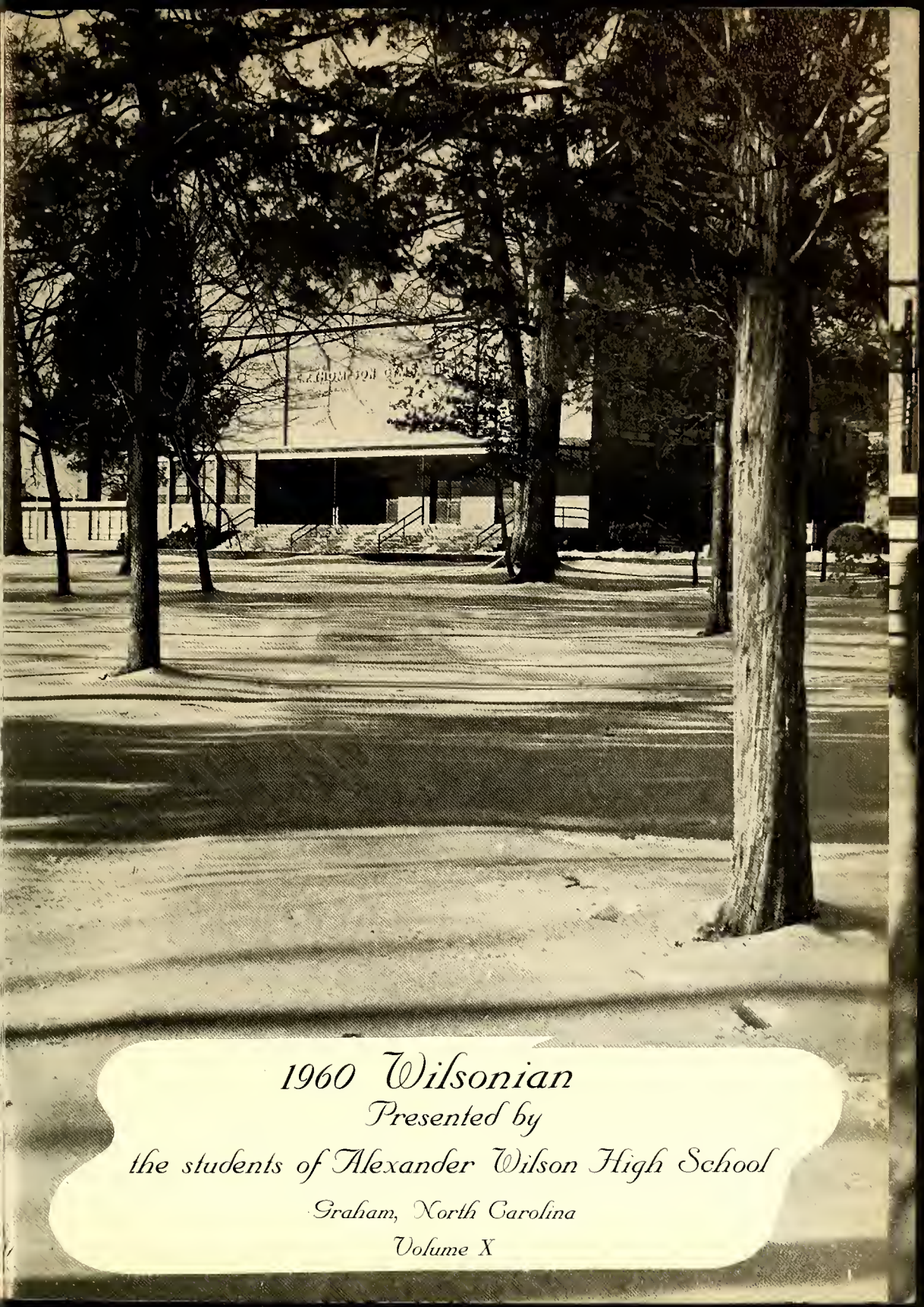

1960 Wilsonian

Presented by

the students of Alexander Wilson High School

Graham, North Carolina

Volume X

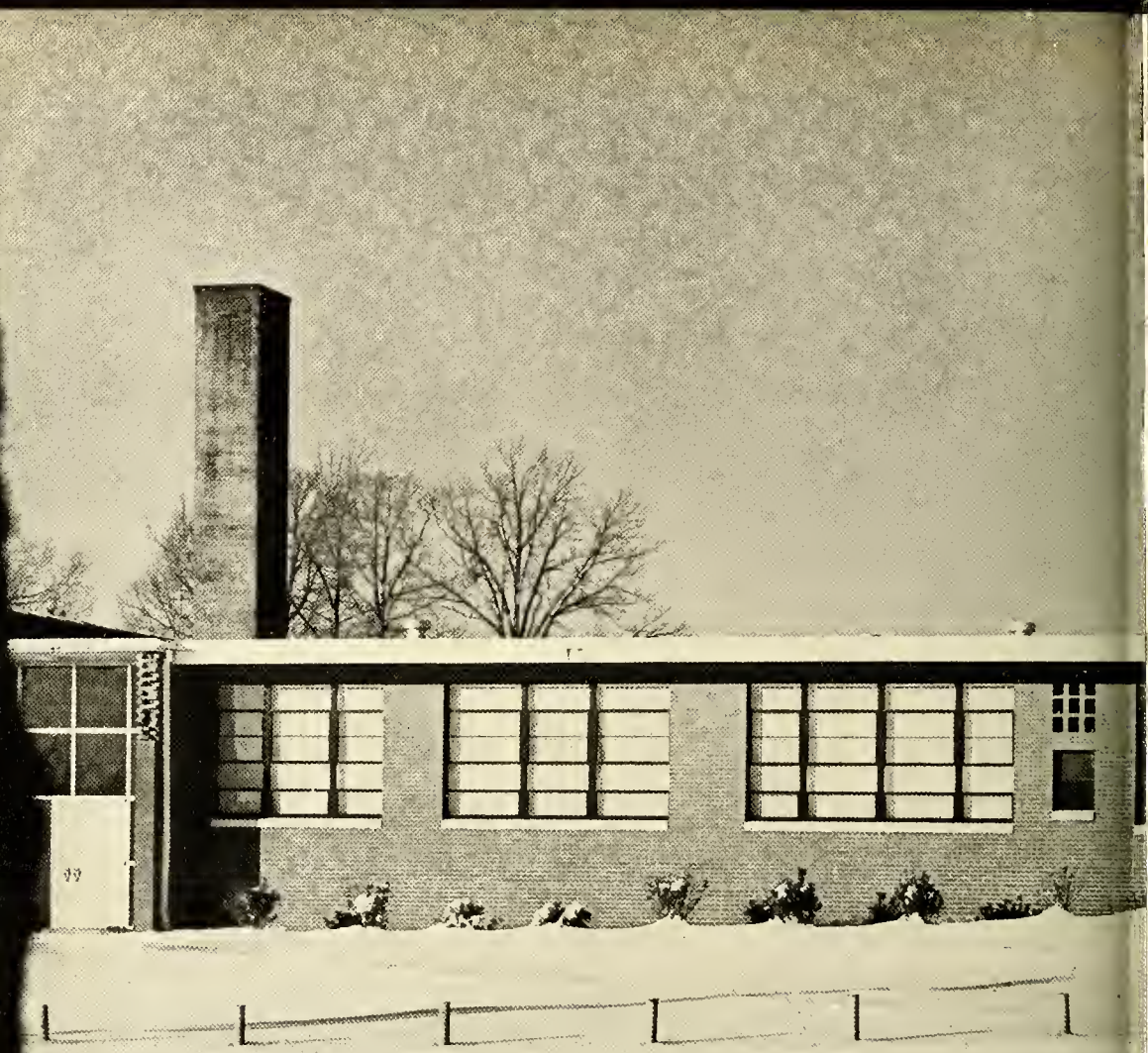

Foreword

"What wonders memory performs in preserving and storing up things gone by, or rather things that are!"

—PLUTARCH

As you turn the following pages, may you relive your high school days, and cherish the challenges, and accomplishments at Alexander Wilson High School.

The Staff

Table of Contents

FOREWORD
SCHOOL SCENES
DEDICATION
ADMINISTRATION
HONORS
CLASSES
SNAPSHOTS
ACTIVITIES
ADVERTISERS

Fond memories are associated with this building where our early education began.

ALEXANDER WILSON SCHOOL
Founded A.D. 1923

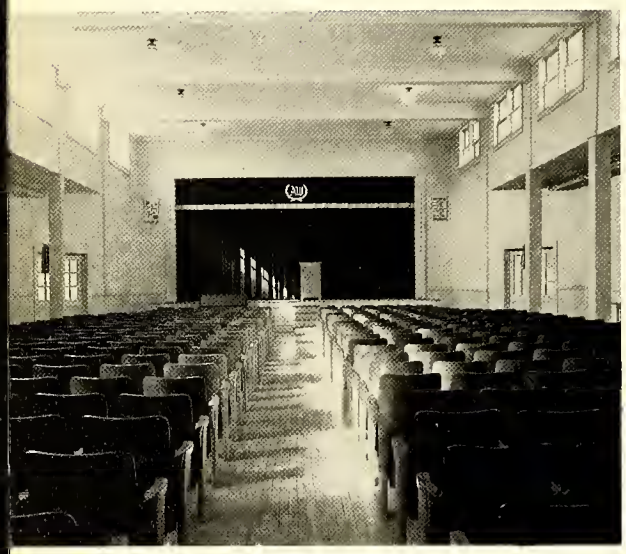

AUDITORIUM

Going to the auditorium to see entertaining and educational programs on Friday morning affords much pleasure to everyone.

CAFETERIA

Eagerly we look forward to eating delicious and well-balanced meals in the cafeteria.

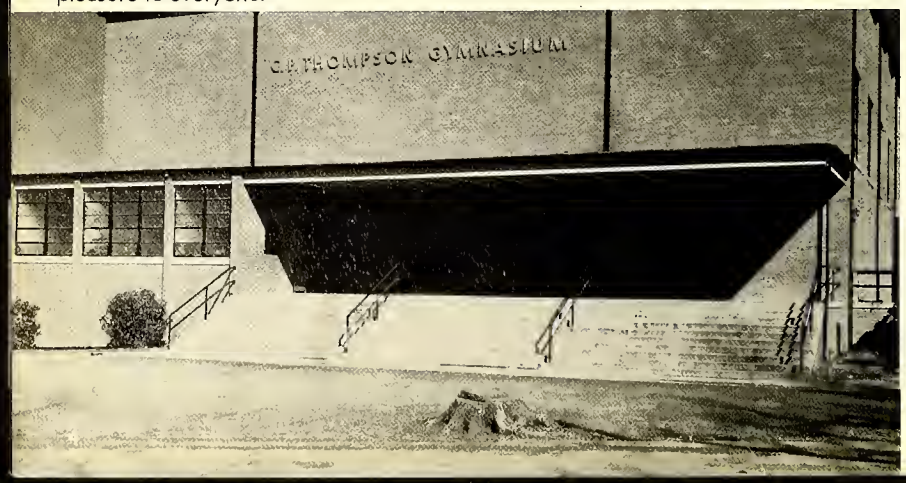

GYMNASIUM

The C. P. Thompson gymnasium not only is used for physical education but also provides room for interesting programs.

This is where we not only train for future homemakers but also learn how to participate in school and community activities.

HOME ECONOMICS BUILDING

LIBRARY

No better friends do we find anywhere than our library books and magazines.

AGRICULTURE BUILDING

We are very fortunate in having this building where we can learn to do so many things at school, at home, and on the farm.

RECREATION ROOM

Our recreation room is a source of joy, because we can visit with our friends, play the great American game, ping-pong, and also learn how to be good sports while we have fun.

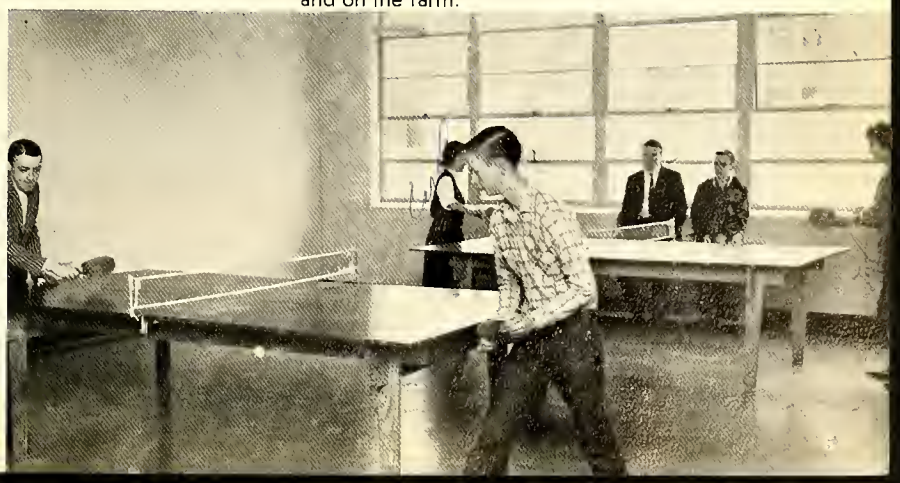

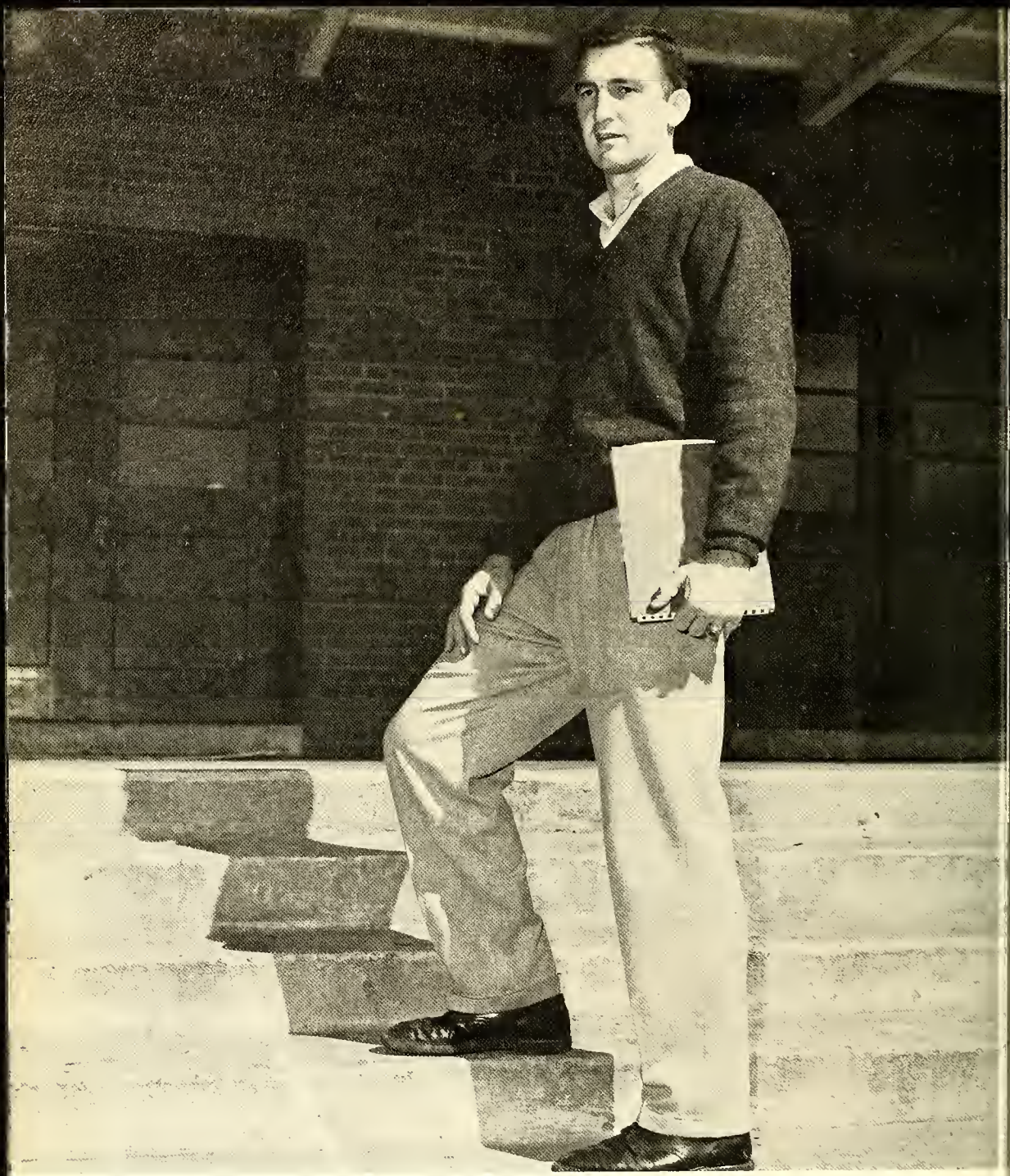

Dedication

To our coach, who has given many years of hard work and unlimited service to the support of athletics and whose high ideals and captivating spirit are implanted in the lives of all with whom he has worked, we dedicate the 1960 *Wilsonian* to you, Mr. Lewis Robertson.

Administration

Making the wheels go 'round

The responsibility of keeping the school machinery operating efficiently and smoothly at Alexander Wilson is executed by Mr. George B. Robbins who handles hundreds of duties, large and small. Supervision of attendance, discipline, and special events are only a few of his duties.

Assisting Mr. Robbins is his efficient secretary, Mrs. George S. Bason.

School Board

Although our School Board is not seen by our students in everyday life, our school could not function without it. With the welfare of the school and the interest of the students in mind, the Board spends much time studying and planning new school buildings and providing better facilities.

In order to enable our community to have a better, more efficient system, these interested members freely give their time and effort.

Left to right: W. W. Lambeth, E. P. Webster, Sr., chairman, A. W. Holmes, Sr., O. T. Bailey, T. R. Crawford, not shown.

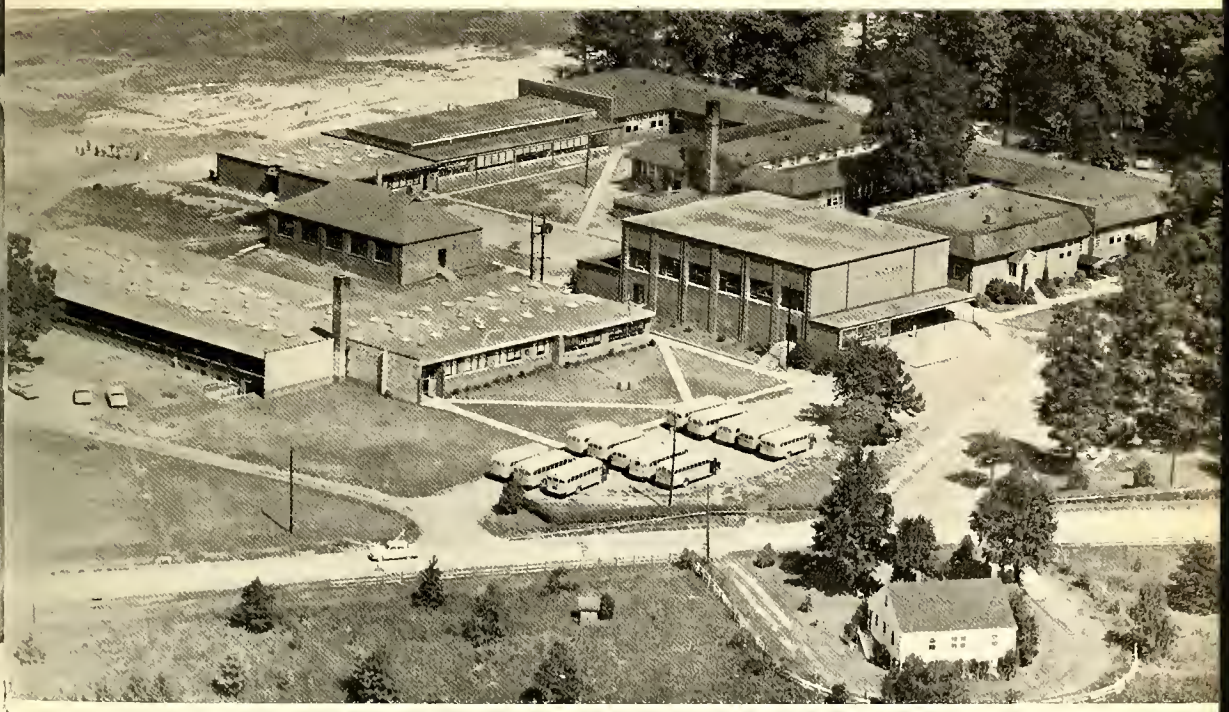

An aerial view of Alexander Wilson School

High School

RUFUS H. ABERNATHY
Science, History
Junior Sponsor, Girls' Basketball Coach

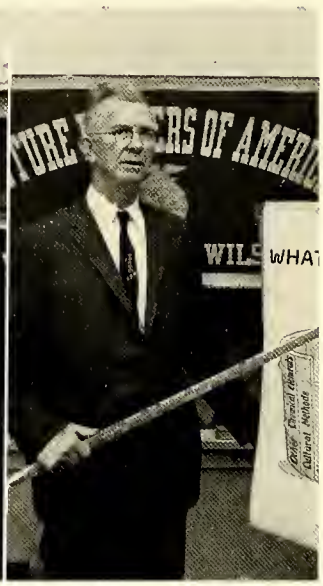

CHARLES F. BIVINS
General Science, Physics
Biology, Freshman Sponsor

MRS. LOIS G. BIVINS
Director of Music

SAMUEL A. COOPER
Agriculture, F.F.A.
Advisor

MRS. G. H. ENFIELD
English, Wilsonian
Sponsor, Senior Sponsor

MISS WILMA GRIFFIN
Librarian

MRS. BARBARA B. INMAN
French, English
Sophomore Sponsor

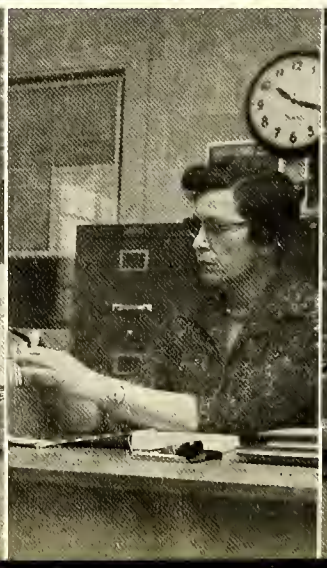

Faculty

No telling where we'll be next year but I can remember this year with pleasure and your friendship which I value.
H. D. Lambeth

H. D. LAMBETH
English, Science
Freshman Sponsor

MRS. GEORGE B. ROBBINS
Mathematics, F.T.A.
Advisor, Junior Sponsor

WILLIAM LEWIS ROBERTSON
Health, Physical Education
Athletic Coach
Sophomore Sponsor

MRS. ROBERT W. SCOTT
Commercial, Sophomore
Sponsor

MRS. THOMAS J. STEPHENS
Home Economics
F.H.A. Advisor

THOMAS M. WILLIAMS
Social Studies
Freshman Sponsor

MRS. GEORGE S. WOODY
Mathematics, General
Business, Junior Sponsor

Elementary

Mrs. Audrey W. Garrett, Grade One
Mrs. Elsie C. Holt, Grade One

Mrs. Evie C. Marshall, Grade One
Mrs. Lorena W. Burton, Grade One
Mrs. Eugenia K. Pattillo, Grade Two

Mrs. Margaret W. Scott, Grade Two
Mrs. Ruth H. Ashley, Grade Two
Mrs. M. W. Warren, Grades Two, Three

Mrs. Sylvia M. Pickett, Grade Three
Mrs. Sarah C. McQueen, Grade Three
Mrs. Narvie W. Morrow, Grade Three

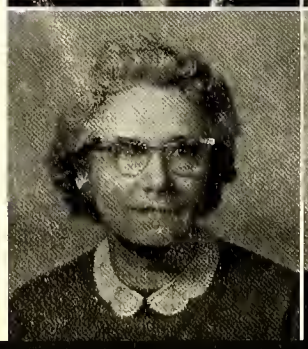

Mrs. Truth I. Coon, Grade Four
Mrs. Geneva W. Andrews, Grade Four
Miss Mary Rosa Fleming, Grade Four

Faculty

Mrs. Grace McPherson, Grade Five
Mrs. Pomona J. Amick, Grade Five

Mrs. Barbara Blackstock, Grade Five
Mrs. Margaret Abernathy, Grade Six
Miss Lesta Albright, Grade Six

Mrs. Althea W. Burke, Grade Six
Miss Marie Wells, Grades Five, Six
Mrs. Mary Elizabeth Wood, Grade Seven

Mrs. Elizabeth H. Denny, Grade Seven
Mrs. Grace K. English, Grade Seven
Mrs. Barbara Lackey, Grade Seven

Mrs. Eleanor Briley, Grade Eight
Ray W. Coon, Grade Eight
Mrs. Evelyn C. Long, Grade Eight

Memory Missiles

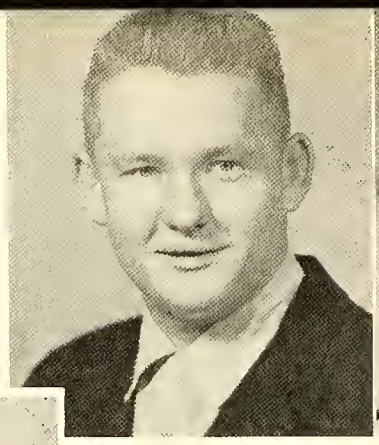

ERVIN BASON
Valedictorian, 1959
Best All-Round Boy, 1959

PENNY PARRISH
Salutatorian, 1959

JOHN KECK
Athlete of the Month
All-Mid-State Conference
Football, End, 1958-1959

DANNY ALLEN
State Forage Crop
Winner, 1959
Member of State Dairy
Judging Team—Second
in Nation

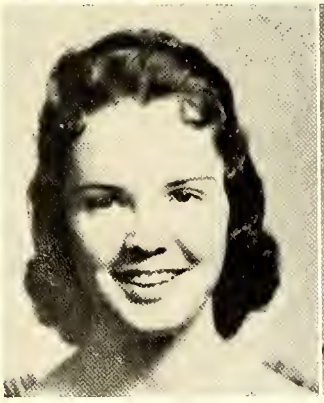

SHERRIE LOY ALLEN
Best All-Round Girl, 1959

CAROLYN GIBSON
County Dairy Princess, 1959

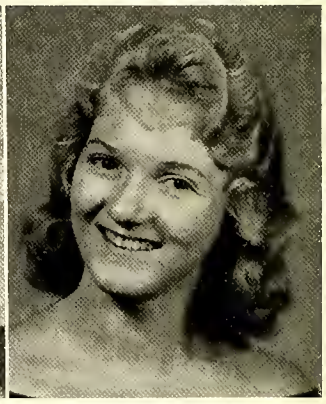

RAE VONE GUMM
Homecoming Queen, 1959

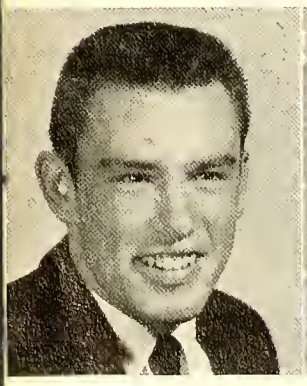

PAUL BROOKS
Most Athletic Boy, 1959

JO ANN COX
Most Athletic Girl, 1959

IDA TEAGUE
All-County Girls'
Basketball Team, 1960

JERRY W. THOMPSON
All-Mid-State Conference
Football, Tackle, 1959

Classes

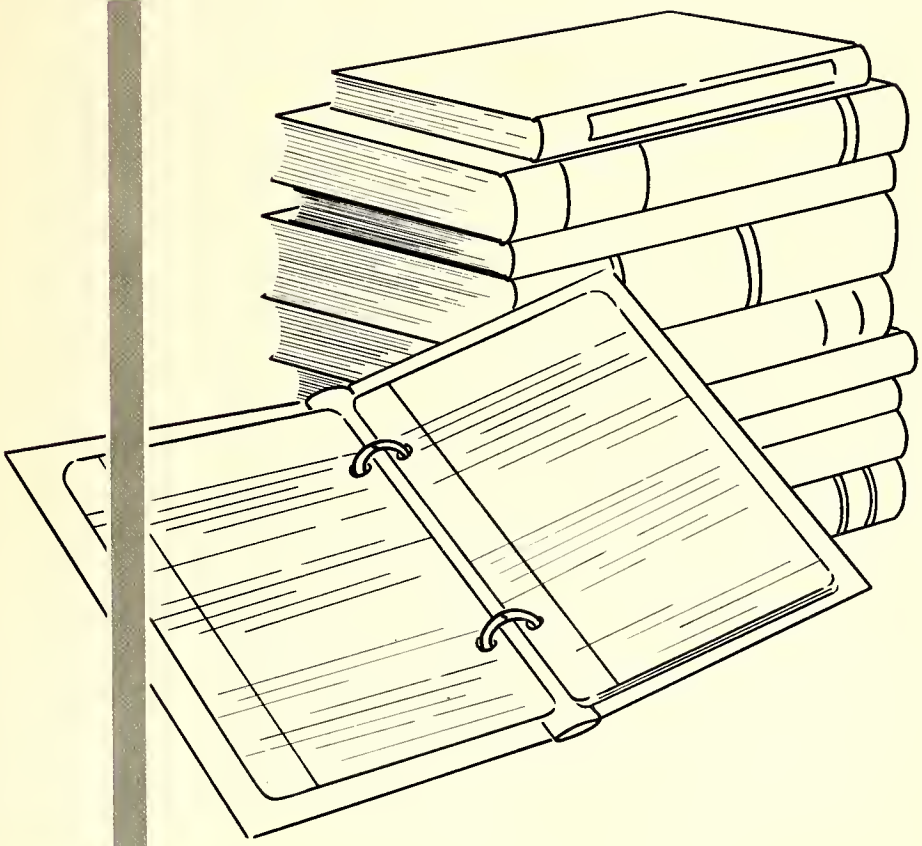

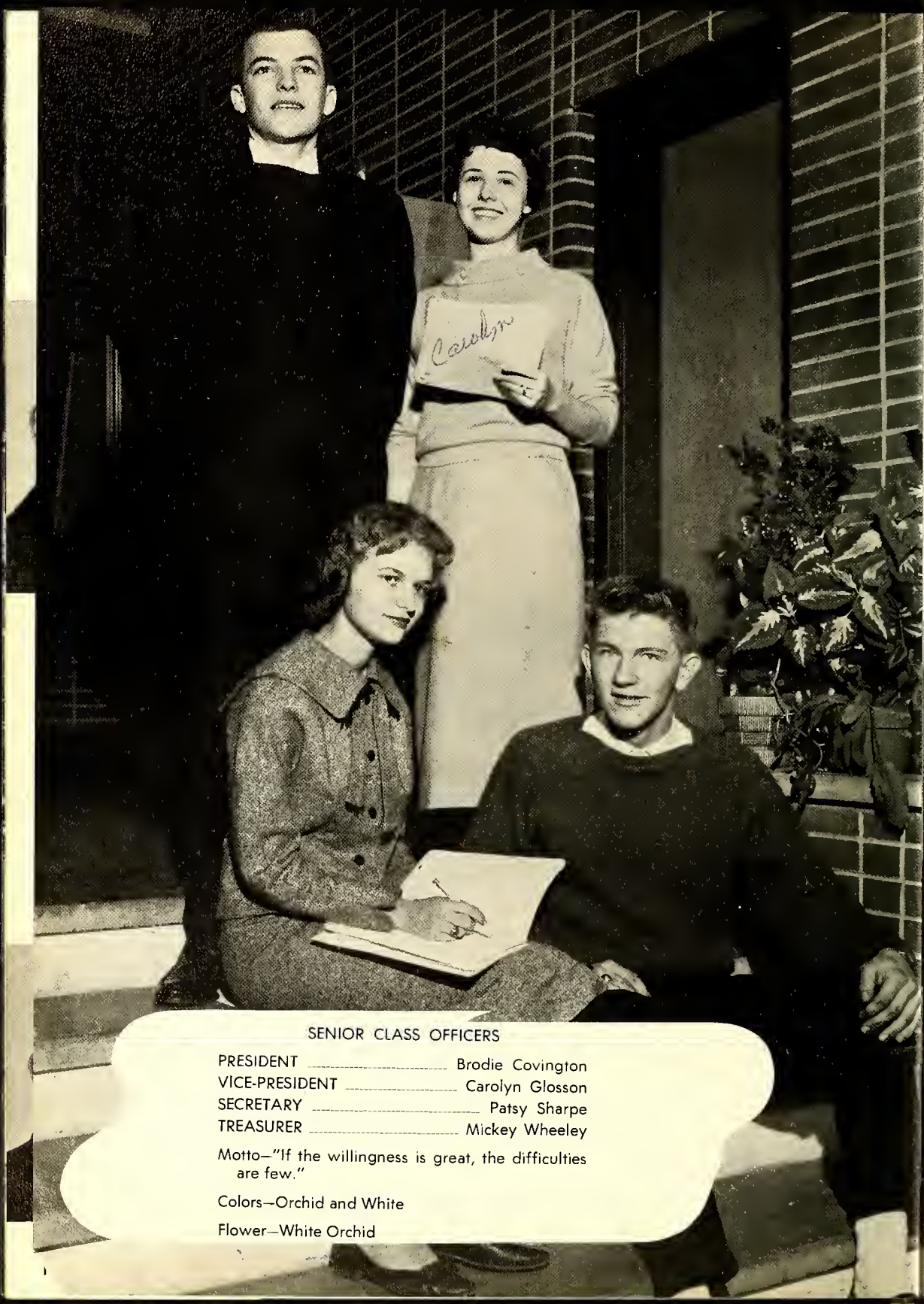

SENIOR CLASS OFFICERS

PRESIDENT ..... Brodie Covington
VICE-PRESIDENT ..... Carolyn Glosson
SECRETARY ..... Patsy Sharpe
TREASURER ..... Mickey Wheeley

Motto—"If the willingness is great, the difficulties are few."

Colors—Orchid and White

Flower—White Orchid

OTIS TALMADGE BAILEY

A versatile fellow with a friendly smile, willing to stop and chat awhile.

F.F.A. Club 1, 2; 4-H Club 1, 2, 3, 4, County President 3, Secretary 4; Class Vice-President 2, President 3; Marshal 2, 3; Good Citizenship Council 3, 4, County Treasurer 4; F.T.A. Club 3, 4, President 4; Wilsonian Staff 3, 4, Assistant Business Manager 3, Business Manager 4; Bus Drivers' Club 3, 4; Student Librarian 4; Miss Alexander Wilson Escort 4; Class Poet; Superlative.

CLYDE REID BRAXTON

Reid's the one who pulls the pranks, but with our seniors he really ranks.

F.F.A. Club 1, 2, 4; 4-H Club 4; Superlative.

GLENDA FAYE BREWER

Blue eyes, blond hair, happy smile, and few cares.

F.H.A. Club 1, 2, 3; F.T.A. Club 1, 2, 3, 4, Historian 2, 3, Secretary 4; Senior Chorus 2; Class Secretary 2, Treasurer 3; Marshal 3; Assistant Librarian 4; Student Teacher 2, 4; Miss Alexander Wilson Court 3; Basketball 2, 3, 4; Superlative.

LINDA KAY BREWER

What's in a name? I plan to change mine.

Class Reporter 1; F.H.A. Club 1, 2, 3, Songleader 2, Treasurer 3; F.T.A. Club 2, Student Teacher 2; 4-H Club 2; Girls' Senior Chorus 2; Good Citizenship Council 2, Treasurer; Softball 1; Basketball 2, 3; Class Treasurer 3; Miss Alexander Wilson Court 3; Wilsonian Staff 4, Typist; Superlative.

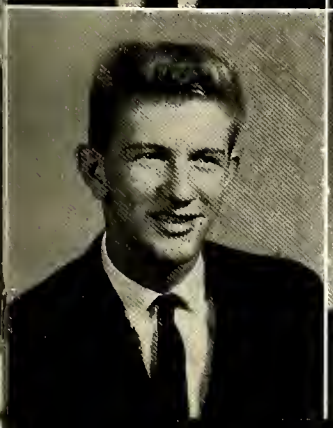

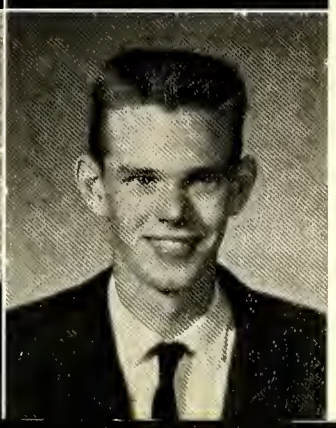

GLENN DOUGLAS CARVER

Handsome is as handsome does, but it saves a lot of trouble to be born good-looking.

Class President 1, 3; Good Citizenship Council 4, President; Class Historian 4; Marshal 2, Chief Marshal 3; Football 1, 2, 3, 4, Captain 4; Baseball 1, 2, 3, 4; Monogram Club 2, 3, 4; Miss Alexander Wilson Escort 4; Wilsonian Staff 3, Associate Editor; Superlative.

NANCY CROCKER COLE

A smile is the same in any language.

4-H Club 1, 3, 4; F.H.A. Club 1; Glee Club 4.

BRODIE CHARLES COVINGTON

Stand back girls—don't mob the boy.

Class President 4; Testator 4; Baseball 1, 2, 3, 4; F.F.A. Club 1; 4-H Club 4; Monogram Club 3, 4; Miss Alexander Wilson Escort 4; Superlative.

JAMES EARL COVINGTON

Standing on the corner — watching all the girls go by.

F.F.A. Club 1; Class Treasurer 1; 4-H Club 4.

LLOYD DAVID CROCKER, JR.

The world belongs to the energetic — but who wants the world?

MARY ALICE CRUTCHFIELD

Sweet manners, kindly deeds for this world and its needs.

F.H.A. Club 1; 4-H Club 1; F.T.A. Club 2, 3, 4; Student Librarian 3; School Store Clerk 4.

NANCY JO DAVIS

Soft-spoken attractiveness.

F.H.A. Club 1; Dramatics 1; F.T.A. Club 1; Student Librarian 2; Miss Alexander Wilson Court 4.

JOY MAE DRAUGHN

Happy as a mosquito who just passed her screen test.

Good Citizenship Council 1, 2; F.T.A. Club 1; Dramatics 2; Wilsonian Staff 3, 4, Assistant Advertising Manager 3, Editor-in-Chief 4; Miss Alexander Wilson Court 3, 4; Superlative.

DOVIE JEAN DUNLAP

Pretty?——Witty? I'll say!!

F.H.A. Club 1, 2, 3; Basketball 1, 2, 3; Class Secretary 3; Wilsonian Staff 4, Typist.

JOYCE ANN EDWARDS

Such a girl you seldom meet; good looks and wit make her complete.

Transfer from Walter Williams 2; Class Secretary 2.

CAROLYN MARIE GIBSON

A charming bit of scenery in the landscape of the world.

F.H.A. Club 1, 2, 3; Glee Club 4, President; 4-H Club 1, 4; Student Librarian 2, 3; Basketball 1; Cafeteria Cashier 4; Homecoming Attendant 4; Alamance County Dairy Princess 3; Runner-up District Dairy Princess; Superlative.

CAROLYN JONES GLOSSON

Spinning in the craziest circles, she's still able to find her place.

Class Vice-President 1, 4; Social Council Representative 1; F.H.A. Club 1, 2, 3, Parliamentarian 3; May Queen Attendant 1; 4-H Club 1, 2, 4; Monogram Club 3, 4, Secretary 4; Varsity Basketball 1, 2, 3; Junior Varsity Basketball 1; Dramatics 2; Miss Alexander Wilson Court 3, 4; Wilsonian Staff 4, Associate Editor; Superlative.

ROBERT LEWIS GRAY

He's a great pal and a sincere friend.

Social Council 2, Vice-President; 4-H Club 4; Giftorian; Superlative.

RAE VONE GUMM

Wouldn't that smile and those eyes make some man climb to the skies.

Class Secretary 1, Vice-President 3; Good Citizenship Council 3, 4, Secretary 4; Marshal 2, 3; Wilsonian Staff 4, Sports Editor; F.H.A. Club 1, 2, 3, May Queen Attendant 1, Treasurer 2, President 3; F.T.A. Club 2, 3, 4, Vice-President 4; 4-H Club 1, 2, 4; Monogram Club 3, 4, President 4; Basketball 2, 3, 4, Captain 4; Homecoming Queen 4; Miss Alexander Wilson Court 3, 4, 2nd Runner-Up 4; Superlative.

FAYDENE MAY GUTHRIE

A shy appearance but never a doubt, she's a mischievous character we've found out.

F.H.A. Club 1, 2; 4-H Club 1, 2, 3; Basketball 2, 4; Student Librarian 2, 3; Superlative.

JERRY DEAN HARTLEY

I came to school to get a general idea of things.

Baseball 2; Superlative.

JERRY HOWARD HUGHES

I would be better if I could, but it's awfully lonesome being good.

F.F.A. Club 1; 4-H Club 2, 3, 4.

SYLVIA ANN JONES

Impish smile, dancing eyes, always gives us a big surprise.

F.H.A. Club 1; Dramatics Club 1; F.T.A. Club 1, 2, 3; Student Teacher 2; 4-H Club 1, 2; Marshal 2; Class Secretary 3; Student Store Clerk 3; Miss Alexander Wilson Court 3, 4.

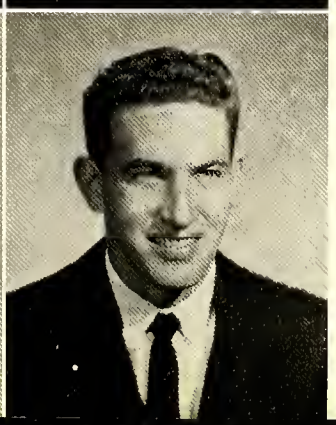

JOHN HOWARD KECK

The reason girls go to football games.

Football 1, 2, 3, 4, Captain 4, All-Conference 3, 4; Basketball 1, 2, 3, 4, All-Conference 3; Baseball 1, 2, 3, 4, All-Conference 3; Monogram Club 1, 2, 3, 4, Vice-President 1.

WADE CRAVEN KIMBALL

When I said I would die a bachelor, I did not think I should live until I was married.

Football 3, 4; Monogram Club 3; F.T.A. Club 1, President 2, Vice-President 3; Social Council 3, President; Industrial School 4.

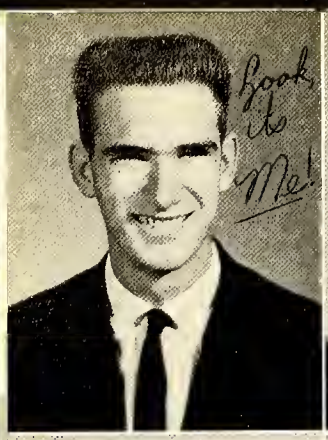

CHARLES CLEVELAND LANE

What!! No girls in heaven? Leave me here!

Class President 1; F.F.A. Club 1, 2, 4, Vice-President 4; 4-H Club 1, 2, 4; Superlative.

JANICE MARIE LLOYD

Always full of fun and laughter.

F.H.A. Club 1; 4-H Club 1; F.T.A. Club 2, 3, 4, Reporter 3; Student Librarian 3; School Store Clerk 4.

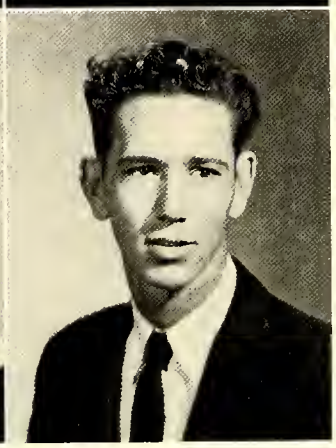

LINDA LOUISE MANESS

She has the joy of living and a love for life itself.

F.T.A. Club 1; 4-H Club 1; Glee Club 2; Dramatics 2; Cheerleader 3, 4, Chief 4; Office Assistant 3; Wilsonian Staff 3, Art Editor; Junior Chorus 3; Miss Alexander Wilson Court 3, Miss Alexander Wilson of 1960; Superlative.

RALPH LYNN MURCHISON

If studies interfere with a good time—why study!

Basketball 3; Glee Club 4; Bus Drivers' Club 3.

JOSEPH FREEMAN NICKS

Never a worry, never a care, when anything happens, he's always there.

F.F.A. Club 1, 2, 3, 4, President 4; 4-H Club 1, 2, 3, 4.

WILLIAM MADISON RICE

I'd like to be shy, but the girls won't let me.

Class Vice-President 1; President 2; Good Citizenship Council 3, Vice-President; F.F.A. Club 1; Monogram Club 4; Baseball 4; Football 1, 2, 3, 4; Miss Alexander Wilson Escort 4; Superlative.

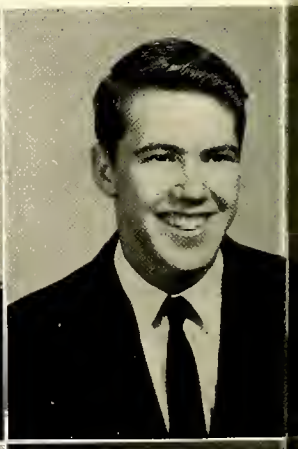

ELIZABETH ANN SAWYER

Flirting here, skipping there, a friendly girl without a care.

Cheerleader 4; Wilsonian Staff 4, Snapshot Editor; Class Vice-President 3; Marshal 3; Social Council 2; Dramatics 2; Glee Club 3, 4; Monogram Club 4; 4-H Club 1, 2, 3, 4; County Champion 3; Miss Alexander Wilson Court 3; Student Store Clerk 3; Senior Chorus 2; Superlative.

RONALD WORTH SCOTT

All the qualifications of a regular fellow all rolled into one.

Class Vice-President 1, President 2; Basketball 2, 3, 4; F.T.A. Club 2, 4; Bus Drivers' Club 3, 4; Wilsonian Staff 4, Advertising Manager; Superlative.

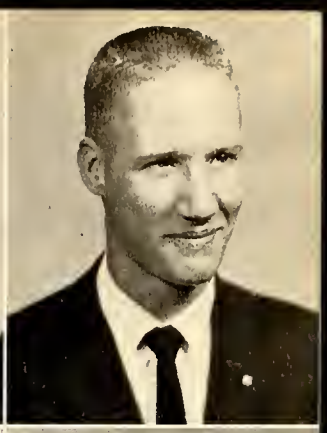

PATRICIA ANN SHARPE

A pleasing smile, a cheerful word.

F.H.A. Club 1, 2; Glee Club 2; Basketball 3, 4; Class Secretary 4; Miss Alexander Wilson Court 3.

JERRY KEITH SHORE

A friend to gain, a friend to remain.

4-H Club 1, 2, 3, 4; F.F.A. Club 1, 2; Bus Drivers' Club 2, 3, 4; Superlative.

CATHERINE FARRELL SYKES

As an artist, "Dee" will shine.

Student Council 1; F.H.A. 3, 4; Basketball 1, 2; 4-H Club 4; Student Librarian 3; Student Cafeteria Cashier 4; Glee Club 2, 4, Parliamentarian 4; Superlative.

PATRICIA MAE TARKINGTON

Vim, vigor, and vitality rolled into one charming girl.

F.T.A. Club 1, 2, 3, 4; F.H.A. Club 2; Glee Club 2; Student Librarian 1, 2, 3; 4-H Club 2, 4.

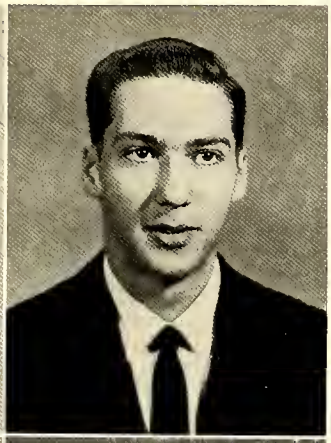

IDA DEE TEAGUE

Swinging along as happy as can be.

4-H Club 1, 4, Songleader; F.H.A. Club 1, 2; Monogram Club 2, 3, 4; Student Librarian 3; School Store Clerk 3; Softball 1; Basketball 1, 2, 3, 4, Co-Captain 4; Superlative.

GERALD TAFT THOMPSON

I'm educated now, why stay any longer?

Industrial School 4.

JERRY FRANKLIN THOMPSON

Why all the rush?

F.F.A. Club 1, 2, 3, 4; 4-H Club 1, 2, 3, 4.

LINDA GERTRUDE THOMPSON

Beauty and grace command the world.

Class Secretary 1; F.H.A. Club 1; Class Treasurer 2; Student Librarian 2; Homecoming Queen Runner-Up 4; Wilsonian Staff, Art Editor 4; Superlative.

CAROL JEAN WALTON

She's more fun per mile.

F.H.A. Club 1, 2, 3; Glee Club 3, 4, Vice-President 4; Dramatics 1; Cheerleader 4; Monogram Club 4; F.T.A. Club 1; 4-H Club 1, 4; Office Assistant 4; Class Treasurer 2; Senior Chorus 2; Student Librarian 3; Giftorian; Superlative.

JANET RAY WEBSTER

Cute, clever, and liked by everyone.

F.H.A. Club 1; 4-H Club 1, 2, 4; F.T.A. Club 1; Glee Club 3; Junior Varsity Basketball 1; Student Librarian 3.

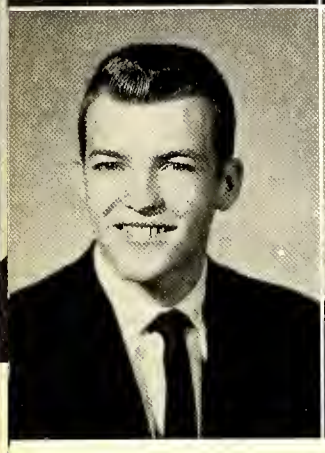

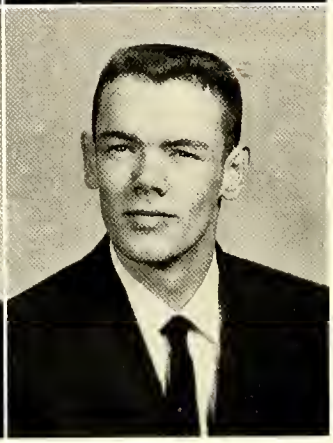

MICHAEL RAY WHEELEY

With his determination he will go far.

Football 3, 4; Baseball 2, 3, 4; Basketball 4; Class Treasurer 1, 4; Monogram Club 4; Miss Alexander Wilson Escort 4; Class Prophet; Superlative.

ROBERT MELVIN WILLIAMS

What I want to get most out of school is myself.

Football 4; Basketball 3, 4; Baseball 2, 3, 4; Monogram Club 2, 3, 4; Miss Alexander Wilson Escort 4.

SYLVIA ANN WOOD

As an athlete, she's first rate.

4-H Club 1, 2, 3, 4; F.T.A. Club 1, 2; Basketball 2, 3, 4; Softball 1; Junior Varsity Basketball 1; Library Assistant 2, 3; School Store Clerk 3.

PATRICIA DIANNE ZACHARY

Never underestimate the power of a woman.

F.H.A. Club 1, 2, 3; Office Assistant 1, 2, 3, 4; Social Council 3, Vice-President.

MASCOT
BECKY LANE
daughter of
MR. AND MRS.
CHARLES LANE

MASCOT
ADRIAN DACE
BAILEY, III
son of
MR. AND MRS.
A. D. BAILEY, JR.

Class History

Early one September morning, sixty-three freshmen began a new school era when they ambled down the hallowed halls of Alexander Wilson School to begin four long years then, but actually now, very short ones, which will be treasured by all of us.

Under the leadership of Mrs. S. C. Burke and Mr. Thomas Williams, our year began very pleasantly. Our class officers were, presidents, Douglas Carver and Charles Lane; vice-presidents, Carolyn Glosson and William Rice; secretaries, Linda Thompson and Rae Vone Gumm; treasurers, Jim Covington and Mickey Wheeley.

Since we had had one year of high school training, we were better prepared to face the sophomore year. Then our coming into a beautiful high school building with its modern facilities gave us a new outlook on our educational adventure. Ronald Scott and William Rice were our presidents; Douglas Carver and Otis Bailey, vice-presidents; Faye Brewer and Joyce Edwards, secretaries; Linda Thompson and Carol Walton, treasurers. Under the guidance of Mrs. G. B. Robbins and Mrs. Robert L. Lloyd another profitable year came to an end.

When our junior year began, it was to be a very busy one, and full of happy moments and memories that will never be forgotten. The climaxes of the year were getting our class rings, giving the junior-senior banquet, the theme of which was "Starlight and Roses," and participating in athletics and other school activities. Our advisors were Mrs. G. B. Robbins and Mrs. Marvin Terrell. The class officers were, presidents, Otis Bailey and Douglas Carver; vice-presidents, Rae Vone Gumm and Ann Sawyer; secretaries, Dovie Jean Dunlap and Sylvia Jones; treasurers, Faye Brewer and Kay Brewer.

A wonderful summer ended, and once again it was time for us to continue our search for knowledge as the school doors were opened wide and teachers greeted us. This new year found forty-six seniors united firmly under the leading hand of Mrs. G. H. Enfield. New experiences and numerous responsibilities awaited us. The class officers were, president, Charles Covington; vice-president, Carolyn Glosson; secretary, Patsy Sharpe; treasurer, Mickey Wheeley.

Under the leadership of Coach Lewis Robertson, our football team's record was one of the best in the history of the school; fact of the matter, our athletic program, as a whole was one to be proud of, and the students, participating learned many lessons that will be of future value to them.

Another activity, which has taken much time, is the editing of our school annual, THE WILSONIAN. The staff, composed of seniors and juniors worked diligently to prepare a good one.

In November the seniors elected their mascots, Becky Lane and Jack Bailey of whom we are very proud.

Several social events, one of which was the prom given by the juniors, afforded us much pleasure.

As our high school life at Alexandria Wilson School ends, we shall never forget the happy experiences that we have enjoyed, the friendship formed, and the wonderful lessons we have learned.

DOUGLAS CARVER
Historian

MASCOTS: Adrian Dace Bailey, III, Becky Lane. FRONT ROW, left to right: Janice Lloyd, Pat Zachary, Nancy Cole, Janet Webster, Carolyn Glosson, Joyce Edwards, Carol Walton, Ann Sawyer, Kay Brewer, Faye Brewer. SECOND ROW: Faydene Guthrie, Mary Crutchfield, Ida Teague, Rae Vone Gumm, Pat Tarkington, Linda Thompson, Nancy Davis, Dovie Jean Dunlap, Dee Sykes, Sylvia Jones. THIRD ROW: Charles Lane, William Rice, Linda Maness, Carolyn Gibson, Sylvia Wood, Joy Mae Draughn, Mickey Wheeley, Robert Gray, Patsy Sharpe. FOURTH ROW: Reid Braxton, Freeman Nicks, Jim Covington, Jerry Shore, Jerry Hartley, Gerald Thompson, David Crocker, Lynn Murchison, Brodie Covington, Mickey Williams, Otis Bailey, Wade Kimball.

Class Poem

Through four memorable years,
We have lived and loved together.
We have shared one another's joys,
and wept one another's tears.

Full years these four have been,
with countless problems to solve,
and lengthy lessons to learn,
Yet we were determined to win.

At last our goal is in sight,
and soon we shall depart,
From our dear Wilson High School,
To face a future that is bright.

Let us sense the call of dedication,
and find our places as we should,
For we owe the world our best.
So we must not shirk our obligation.

OTIS BAILEY
Poet

MOST LIKELY TO SUCCEED
Joy Draughn
Ronald Scott

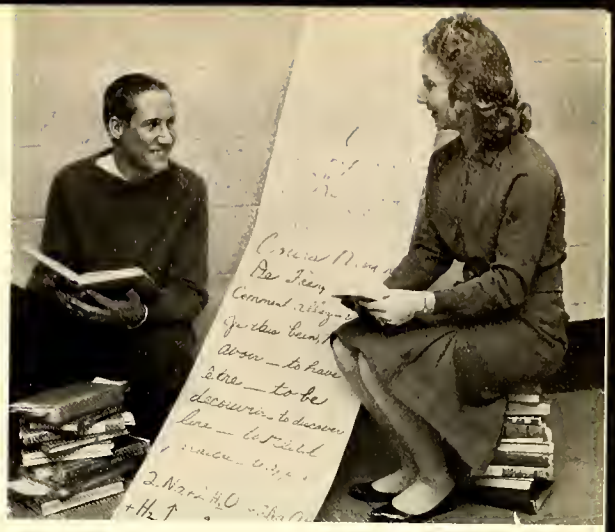

MOST STUDIOUS
Kay Brewer
Jerry Shore

Who's Who

BEST PERSONALITY
Dee Sykes
Otis Bailey

MOST MISCHIEVOUS
Faydene Guthrie
Reid Braxton

BEST ALL-ROUND
Linda Maness
Douglas Carver

MOST TALENTED
Carolyn Gibson
Jerry Hartley

MOST ATHLETIC
Ida Teague
John Keck

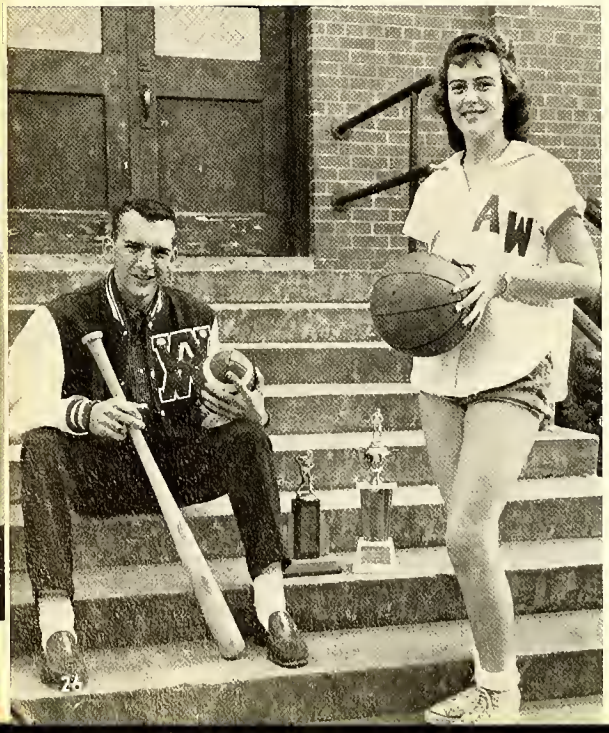

CUTEST
Faye Brewer
Charles Lane

BEST DRESSED
Ann Sawyer
Robert Gray

MOST INTELLECTUAL
Carolyn Glosson
Mickey Wheeley

BIGGEST FLIRT
Carol Walton
Jim Covington

MOST POPULAR
Rae Vone Gumm
Brodie Covington

BEST LOOKING
Linda Thompson
William Rice

JUNIOR CLASS OFFICERS

PRESIDENTS ..... Danny Allen, Billy Joe Hartley, Karlis Kronberg

VICE-PRESIDENTS ..... Freo Webster; Joyce Scarlett, Jerry Cooper

SECRETARIES ..... Billie Sue Snipes, Becky Steele, Sue Gilbert

TREASURERS ..... Bob Moore, Shirley Odell, Kathy Pruitt

Motto—"A hard beginning makes a good ending."

Colors—Red and White

Flower—Red Rose

Danny Thomas Allen
Nancy Ann Allen
Sandra Deloris Angel

Dewey Alton Brown, Jr.
Elizabeth Ann Buntin
Jane Carolyn Canady

Mary Jane Carden
William Michael Cates
Lyndia Marie Clark

Raymond Worth Clark
Dalton Alfred Coble
James Leonard Coble

Flonnie Jeweldine Cook
Jerry Rayfield Cooper
Judy Fay Crawford

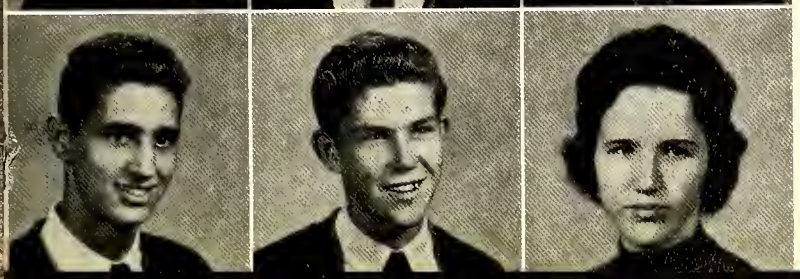

Howard Paul Davis
Larry Monroe Davis
La Verne Deese

Not Pictured:
James Kenneth Carden
Dorothy Kate Duffer

Clinton Alton Dodson
Clyde Allen Dodson
Mildred Louise Dodson

William Alton Duffer
Michael Glenn Farrell
Roberta Sue Gilbert

Barbara Ann Gilley
Billie Kay Glosson
William Melvin Gooding

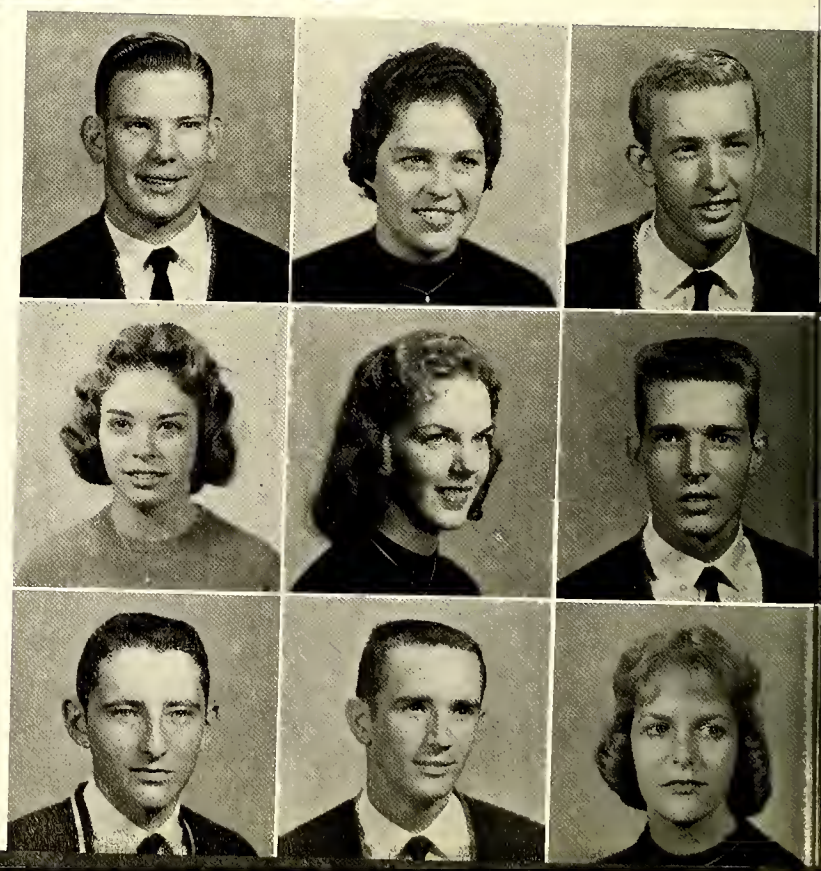

Jerry Spencer Griffin
Ollie Kay Guthrie
Billy Joe Hartley

Linda Gail Hinshaw
Susan Dianne Hoffman
Oliver Wilton Holmes, Jr.

James Edwin Holt
Donald Eugene Huffman
Joyce Eilene Johnson

Karlis Kronberg
Henry Donald Lawrence
Ruth Carolyn Layell

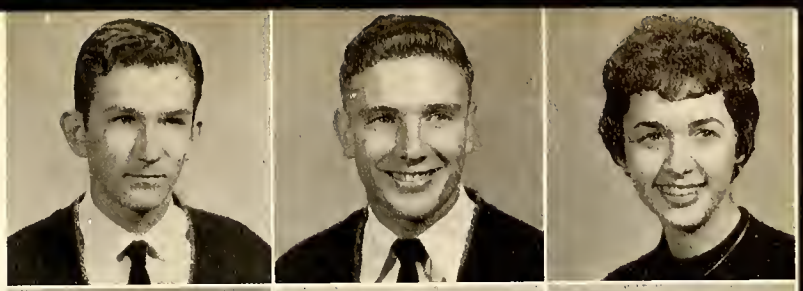

Richard Leverne Lloyd
Harold Boone Lynch
William Otis Minor, Jr.

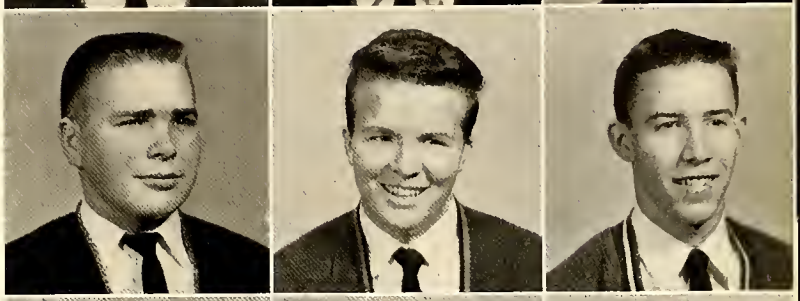

Edna Mae Moon
Larry Lee Moore
Robert John Moore

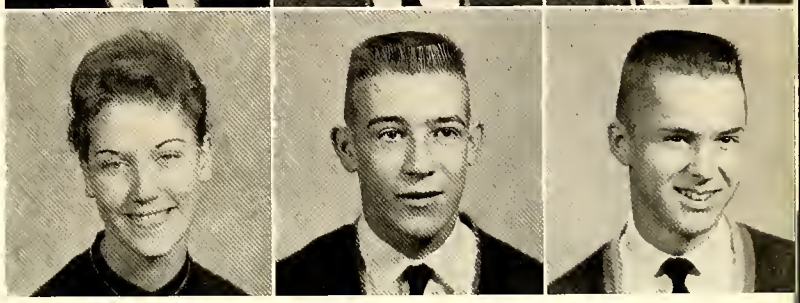

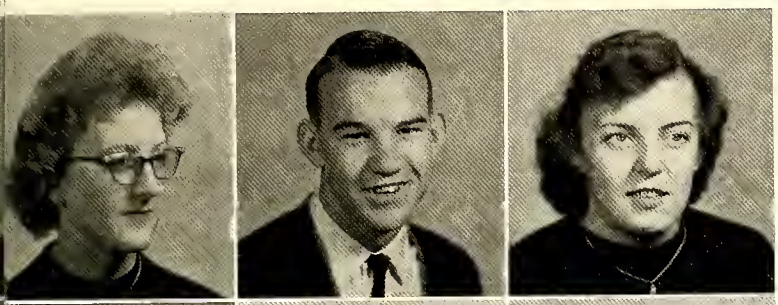

Carol Jeanette Mullen
Rodney Darrell Newtor
Shirley Ann O'Dell

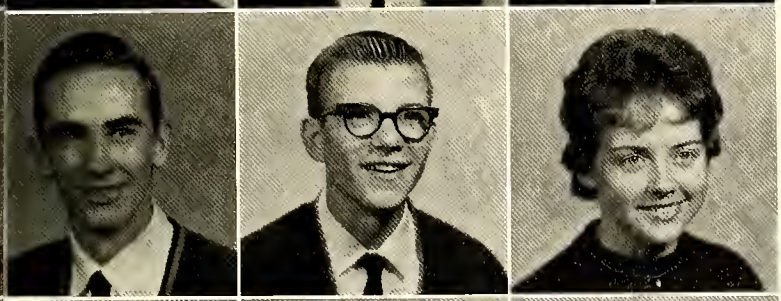

James Edward Patterson
Aubrey James Phillips
Mary Jo Ann Phillips

Linda Kay Pickard
Cathy Lamont Pruitt
Emily Jo Rich

Janet Leah Riddle
Betty Sue Rogers
Joyce Marilyn Scarlett

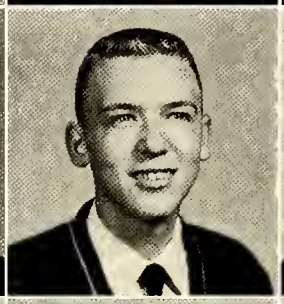

William Kirkman Scott
Marvin Keith Sharpe
Judith Ann Shores

Linda Louise Shue
Fletcher Eugene Smith
Billie Sue Snipes

James Vance Snipes
Rebecca Lee Steele
Betty Charles Stout

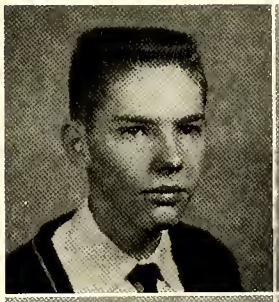

Willy Suchite
Jerry Wayne Thompson
Roger Elwood Thompson

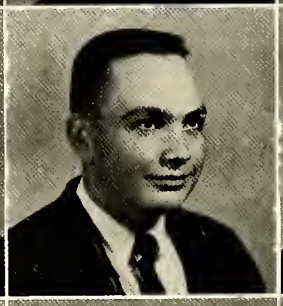

Brenda Yvonne Vincent
Charles Freo Webster
Betty Dianne Whittemore

Not Pictured:
Luna Faye Taylor
Ronald Saunders Tudor
Jerry Darrell Williamson

SOPHOMORE CLASS OFFICERS

PRESIDENTS ..... T. W. Wall, Gilbert Williams, Mike Holt

VICE-PRESIDENTS ..... Alma Crawford, Betty Cox, Vance Garrett

SECRETARIES ..... Linda Noah, Sandra Honeycutt, Glenda Crawford

TREASURERS ..... Billy Mundy, Elaine Shore, Sylvia Justice

Joyce Ann Aiken
James Everett Albright
Elizabeth Pat Baker
Horace Kent Batton

Robert Hugh Bean
Mary Louise Blackwood
Connie Sue Brady
Amanda Elizabeth Bueso

Elizabeth Juanita Carver
Barbara Ann Coble
Betty Gray Cox
David Randolph Cox

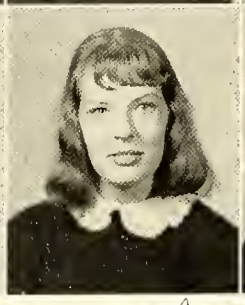

Alma Marie Crawford
Glenda Sue Crawford
Joan Kay Crawford
Becky Ann Crutchfield

Judy Faye Edwards
Sammie Elaine English
Cheryl Ann Farrell
Tommy Phillip Farrell
Grace Nell Fenton

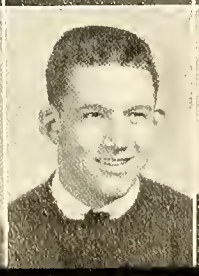

Glenn Thomas Foust
Vance Stockard Garrett
Chester Thomas Gibson
Richard William Gibson
Melba Larue Graves

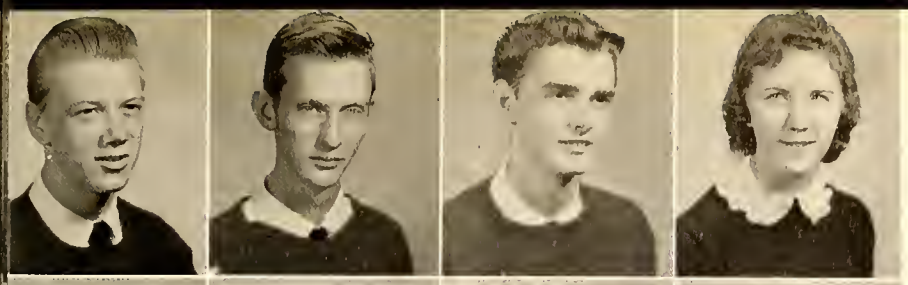

Charles Thomas Gumm
Kenneth Robert Hall
Jimmy Rodgers Hayes
Lela Faye Holmes

Michael Kent Holt
Sandra Kay Honeycutt
Robert Ray Hubbard
Judie Mae Isley

Beulah Evelyn James
Daniel Voyied Johnson
Ronald Lynn Jones
Sylvia Jane Justice

Ronald Renaldo Kimery
Viesturs Kronberg
Aurena Mae Lowe
Johnny Lee Loy

Frances Louise Lynch
Betty Sue Massey
Mary Jo Morrow
Eunice Rae Mullen

James William Mundy
Marvin Boyd Newlin
Wilbur Andrews Newlin
Glenn Patillo Nicks
Linda Joan Noah

Mary Jane Paris
Sandra Kay Perry
Ann Elizabeth Petty
Homer Lee Pike

Robert Lee Rich
Charles Andrea Robertson
Leonard Otis Robertson
Herbert Eugene Roney

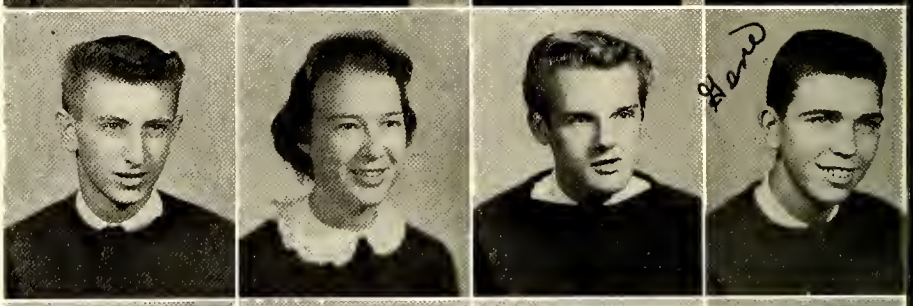

Jimmy Wade Roney
Delores Ann Shelley
Doris Elaine Shore
Joyce Kay Shores

Lynelta Layne Smith
Larry David Sparks
Jeri Gray Terrell
Mary Frances Vestal

T. W. Wall, Jr.
Jean Faye Ward
Jesse David Webster
Rebecca Ruth Webster
Bobby Graham White

Jerry Lee White
Linda Paulette Wheeley
Gilbert Boyd Williams
Jo Ann Workman
Brenda Kay Zachary

FRESHMAN CLASS OFFICERS

PRESIDENTS ..... Roger Holt, Richmond Covington, Marsha Spivey

VICE-PRESIDENTS ..... Kenneth Tapp, Larry Bradshaw, Jerry Cox

SECRETARIES ..... Patricia Scott, Carolyn Thompson, Phyllis Newton

TREASURERS ..... Jeanny Lambeth, Mike Schronce, Glenn Marshall

Elizabeth Faye Allen
Curtis Wayne Barker
Joyce Marilyn Blalock
Larry Wilson Bradshaw
Jackie Sue Campbell

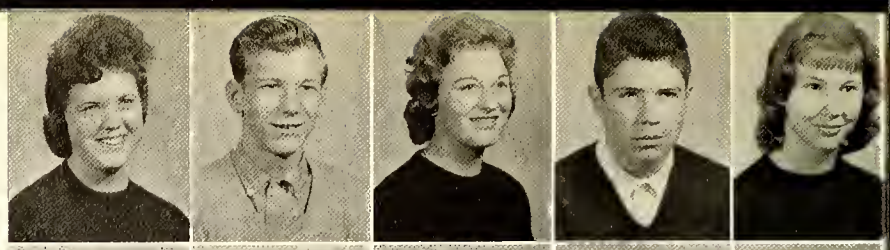

Charles Andrew Carden
Elton Clay Clark
Virginia Delores Cobb
Gary Arnold Coble
Furman Eugene Coggins

Dewey Richmond Covington
Jerry Mack Cox
Catherine Irene Daniels
Alice Kaye Davis
Judith Elaine Davis

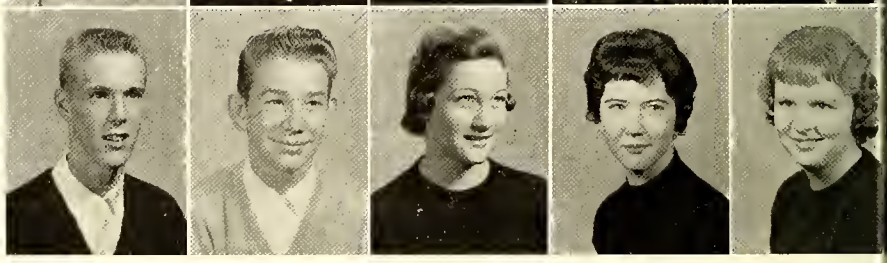

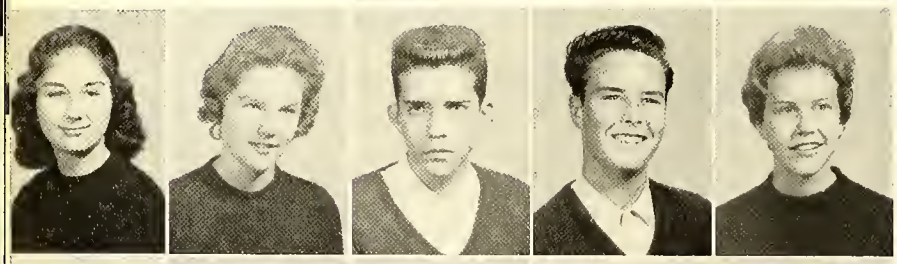

Lacy Darlene Davis
Dorothy Ellen Dixon
Richard Davis Dodson
Larry Cucell Dollar
Ann Brooks Doss

Joan Mayton Durmurs
Hilda Cornelia Eason
Lemual Allen Edwards
Donna Winifred Evans
Jeanie Mae Farmer

Clarence Wayne Farrell
Dennis Arnold Foster
Ruby Carol Franklin
Joseph Andrew Gray
Linda Sue Hartley

Joseph E. Holliman
Carolyn Cole Holmes
Roger Dean Holt
Martha Grace Huffman
Lawrence Parker Isley, Jr.

William Richard Kimery
Jean May Lambeth
Don Edwards Lashley
Lila June Lutterloh
Glenn Clive Marshall

Larry William McAdams
James Harley Moon
Nelda Fay Moser
Phyllis Ann Newton
Mary Elizabeth Odell

June Elizabeth Paris
Thomas Max Pickard
Barbara Jean Riddle
Della Dianne Roach
Brenda Faye Sawyer

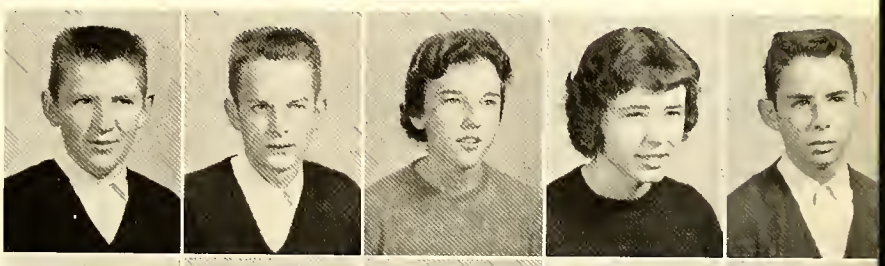

Mike William Schronce
Daniel Thomas Scott
Patricia Ann Scott
Linda Kay Sharpe
Jimmy Paige Shoe

Lyman Ralph Snipes, Jr.
Judy Francis Sparks
Marsha Lee Spivey
Kenneth Wayne Tapp
Carolyn Faye Thompson

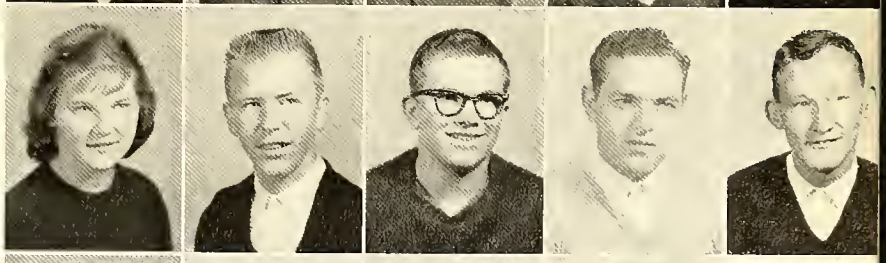

Doris Ann Thompson
Ralph C. Thompson
Gayland Evon Turner
Norman Vickers
Clyde Richard Vincent

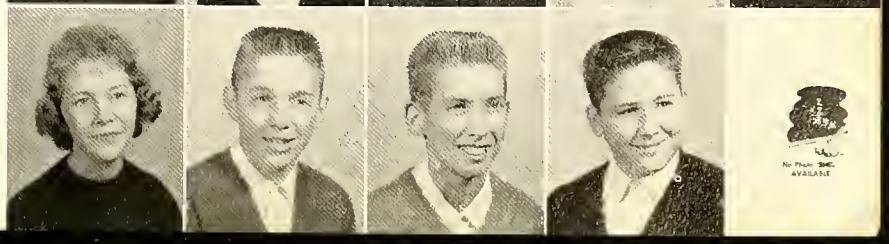

Margaret Ann Whittemore
Jay Allen Wood
Jerry Lea Wood
Lewis Fleming Zachary, Jr.

Activities

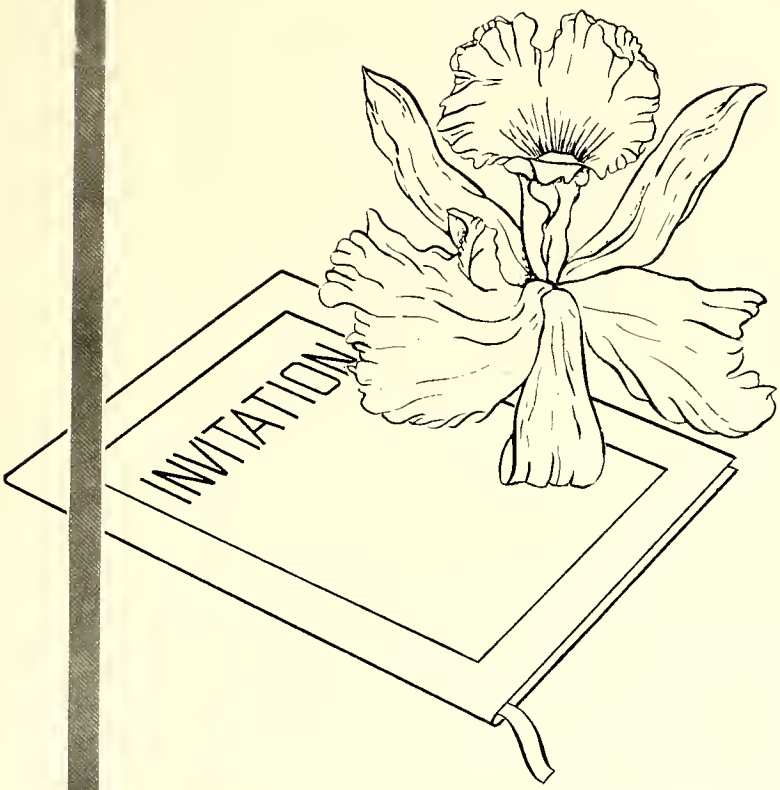

MISS ALEXANDER WILSON OF 1960

Linda Louise Maness

MISS ALEXANDER WILSON CONTESTANTS

Carolyn Glosson, Barbara Gilley, Dianne Whittemore, Nancy Jo Davis, Billie Kay Glosson, Marie Clark, Joyce Johnson, Betty Sue Rogers, Joyce Scarlett, Billie Sue Snipes, Laverne Deese, Jane Canady, Sylvia Jones, Brenda Vincent, Rae Vone Gumm, Linda Maness, Betty Stout, Joy Mae Draughn, Emily Jo Rich, Sue Gilbert, Linda Pickard, Jo Ann Phillips, Sandra Angel, Carolyn Layell, Kay Guthrie.

CAROLYN LAYELL

RAE VONE GUMM

Enjoying a wonderful evening

WILSONIAN STAFF

SEATED, left to right: Ronald Scott, Advertising Editor; Carolyn Glosson, Associate Editor; Joy Mae Draughn, Editor-in-Chief; Otis Bailey, Business Manager; Linda Thompson, Art Editor; Dovie Jean Dunlap, Typist. STANDING: Jo Ann Phillips, Associate Editor; Ann Sawyer, Snapshot Editor; Billie Sue Snipes, Assistant Advertising Editor; Rae Vone Gumm, Sport Editor; Danny Allen, Sports Editor; Kay Guthrie, Assistant Business Manager; Billie Kay Glosson, Art Editor; Kay Brewer, Typist.

SOCIAL COUNCIL

Composed of representatives from all high school grades and two faculty advisors, this organization plans the additional recreation requested by the student body throughout the year.

Jane Canady, Chairman; Anne Farrell, Secretary; Mrs. Stephens and Mr. Robertson, Advisors.

KNEELING, left to right: Jimmy Shoe, Jay Allen Wood. STANDING: Mr. Robbins, Advisor; Mike Holt, Vice-President; Douglas Carver, President; Becky Crutchfield, Larry Davis, Marsha Spivey, Donnie Huffman, Emily Jo Rich, Treasurer; Otis Bailey, Joyce Scarlett, Rae Vone Gumm, Secretary; Elaine Shore.

GOOD CITIZENSHIP COUNCIL

The good citizenship council, composed of representatives elected from all high school grades, is the only governing body of the school in which the pupils are represented. Its purpose is to build up a closer relationship between the students and the administration.

Promoting worthy school projects, preparing assembly and public address program schedules and assisting in solving school problems are their objectives.

OFFICERS: Otis Bailey, President; Rae Vone Gumm, Vice-President; Faye Brewer, Secretary; Emily Jo Rich, Treasurer; Marie Clark, Historian; Mrs. Robbins, Advisor.

F.T.A. CLUB

The Future Teachers of America is a nationwide professional movement, organized to encourage young people to cultivate within themselves qualities of personality and character, which are the foundations of teaching; to give specific information about the opportunities in education; and to encourage more young people to enter the teaching profession.

4-H CLUB

A National organization, supervised and directed by the farm agent in each county for boys and girls who like farm life and want to be a part of rural America.

Often boys learn a successful trade in farming and girls learn helpful ideas on good housekeeping.

OFFICERS: Carolyn Layell, President; Joyce Scarlett, Vice-President; Otis Bailey, Secretary; Brenda Vincent, Song Leader.

F.F.A. CLUB

Composed of boys studying agriculture, the Future Farmers of America is an organization whose foundation includes leadership, scholarship, patriotism and improved agriculture.

"Learning to do,
Doing to learn,
Earning to live,
Living to serve."

These four lines, their motto, express the objectives of the club.

OFFICERS: Freeman Nicks, President; Charles Lane, Vice-President; Vance Garrett, Secretary; John Keck, Treasurer; Glenn Nicks, Reporter; Richard Lloyd, Sentinel; Mr. Cooper, Advisor.

OFFICERS: Joyce Scarlett, President; Becky Crutchfield, Vice-President; Mary Jo Morrow, Secretary; Carolyn Layell, Treasurer; Dianne Roach and Lois Cobb, Song Leaders; Martha Huffman, Historian; Jane Canady, Parliamentarian; Mrs. Stephens, Advisor.

F.H.A. CLUB

The Future Homemakers of America is an organization whose objectives are to promote better family living; to help members understand the opportunities open to them in the field of economics; to understand our neighbors at home and abroad; and to provide training for participation in home, school and community life. "Toward New Horizons," the motto, really expresses the true purpose.

FRONT ROW, left to right: Jerry White, Betty Stout, Carolyn Layell, Alma Crawford, Jerry Griffin. BACK ROW: Jane Canady, Bob Moore, Danny Allen, Chief; T. W. Wall, Anne Farrell.

MARSHALS

Directing, ushering and guiding, constitute the duties of these who must meet high scholastic standards, and possess admirable personal traits before they are eligible to serve.

GLEE CLUB

The newly organized Glee Club, under the able direction of Mrs. Charles Bivins, has been very successful this year. Singing at the Parent-Teacher meetings, assembly programs, and on other occasions are some helpful services rendered.

Carolyn Gibson, President; Carol Walton, Vice-President; Janet Riddle, Secretary-Treasurer; Dee Sykes and Ann Sawyer, Parliamentarians; Mrs. Bivins, Director; Janice Callahan, pianist.

CHEERLEADERS

This is one of the most important organizations of the school, for with their spirited leadership, the athletic teams are encouraged and urged on to victory by the loyal "yelling for our boys and girls at home and away." Leading the student body and loyal fans is a big responsibility.

FIRST ROW, left to right: Ann Sawyer, Carolyn Layell, Linda Maness, Chief; Faye Thompson, Mascot; Marie Clark, Carol Jean Walton. SECOND ROW: Jo Ann Phillips, Becky Ann Crutchfield.

OFFICERS: Rae Vone Gumm, President; John Keck, Vice-President; Carolyn Glosson, Secretary; Danny Allen, Treasurer; Mr. Abernathey and Mr. Robertson, Advisors.

MONOGRAM CLUB

An organization made up of students, who have lettered in basketball, baseball, football, or cheerleading, and whose aims are to promote the athletic programs of the school; to create interest and enthusiasm among the students; and to stimulate good sportsmanship at all times.

Girls' Basketball

GUTHRIE
Left Forward

DUFFER
Center Guard

MR. ABERNATHY
Coach

GUMM
Left Guard

MASSEY
Center Forward

TEAGUE
Right Forward

WOODS
Right Guard

BACK ROW, left to right: Scott, Daniels, Crawford, Woods, Duffer, Mullen, Steele, Eason, Robertson. FRONT ROW: Sharpe, Guthrie, Scarlett, Justice, Whittemore, Blalock, Roach, Brewer, Thompson, Massey, Brady, Crawford. CENTER: Gumm, Captain; Teague, Co-Captain; F. Guthrie, not shown.

Boys' Basketball

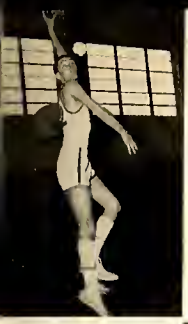

WILLIAMS
Forward

WEBSTER
Guard

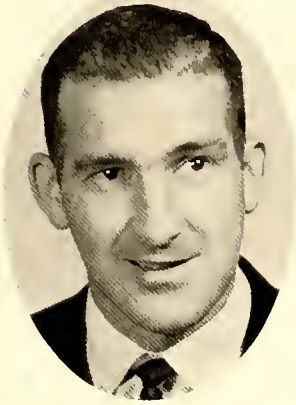

MR. ROBERTSON
Coach

FARRELL
Guard

DUFFER
Forward

KECK
Center

BACK ROW, left to right: Huffman, Covington, Keck, Captain; R. Scott, D. Scott. FRONT ROW: M. Williams, Duffer, Wheeley, F. Webster, G Williams, Farrell, D. Webster.

Doug Carver, John Keck, Co-Captains; Lewis Robertson, Coach.

FOOTBALL SEASON SUMMARY

The Wilson Eagles opened the 1959 season with a thrilling victory over non-conference Stoneville by a score of 14 to 7.

The fighting Eagles managed to up-end E. M. Holt by a margin of 12 to 7.

Trying hard for an upset the Wilson eleven finally lost to a strong Mebane team by a score of 6 to 0.

The Eagles fighting back after a defeat, beat Bethel Hill 6 to 0.

The Wilson Eagles ground out a hard fought victory over Yanceyville, 13 to 12.

The Wilson Blue and Whites downed the Haw River eleven, 8 to 0.

The Eagles unable to score the necessary points, fought Altamahaw Ossipee to a deadlock, 12 to 12.

The strong Wilson Team had little trouble in crushing Helena, 48 to 0.

The Cobb Memorial eleven proved to be no match for the Eagles as they fell, 48 to 0.

The Alexander Wilson Eagles ended its season with the out-ranked Allen Jay Team. This game ended in a hard fought deadlock, 12 to 12.

FIRST ROW, left to right: Wheeley, Rice, G. Williams, M. Williams, Thompson, Pike, Coble, Lloyd. SECOND ROW: Duffer, Brown, Allen, F. Webster, Farrell, Scott, D. Webster, Gillespie. THIRD ROW: Nicks, Lawrence, Wall, Huffman, Keck, Co-Captain; Carver, Co-Captain; Kimball, D. Williams, Griffin, Garrett, Zachary.

BUS DRIVERS' CLUB

No big headlines are given these responsible student drivers who play an important part in the function of the school; yet it is they who safely transport hundreds of pupils to school and from school every day.

FIRST ROW, left to right: Danny Johnson, Ronald Scott, Clinton Dodson, Jerry Shore, Karlis Kronberg. SECOND ROW: Otis Bailey, Janet Riddle, James Patterson, Clyde Dodson, Carol Mullen, Brenda Vincent, Jimmy Hayes, Jerry Cooper, Becky Steele, Kay Guthrie. THIRD ROW: Billy Minor, Lynn Murchison, Willy Suchite, Roger Thompson.

FIRST ROW, left to right: Farrell, Thompson, Williams, Brooks, Captain; Rice, Lee, Rich, Lloyd. SECOND ROW: Covington, Bradshaw, Allen, Teague, Newton, Sharpe, Nicks. THIRD ROW: Carver, Griffin, Huffman, Gibson, Keck, Wells, Co-Captain; Wheeley, Webster.

BASEBALL SEASON SUMMARY

In the first game of the season, the Eagles downed Haw River 6 to 4.

Improving every game, the Wilson nine beat Elon 11 to 2.

In a nip-and-tuck contest, the Sylvan Blue Jays finally edged the Wilson Eagles 8 to 6.

The Eli Whitney Ginners proved to be no match for the Eagles as they fell 18 to 0.

Again the Eagles rapped out a thrilling victory over E. M. Holt by a score of 15 to 1.

The Wilson team handed the Mebane nine a defeat of 9 to 3.

The Eagles swept past Altamahaw Ossipee by a score of 14 to 3.

The Wilson team finally edged past the Pleasant Grove Pirates by a margin of 4 to 1.

The Alexander Wilson Eagles lost to a hard-hitting Sylvan team in the county championship game by a score of 8 to 6.

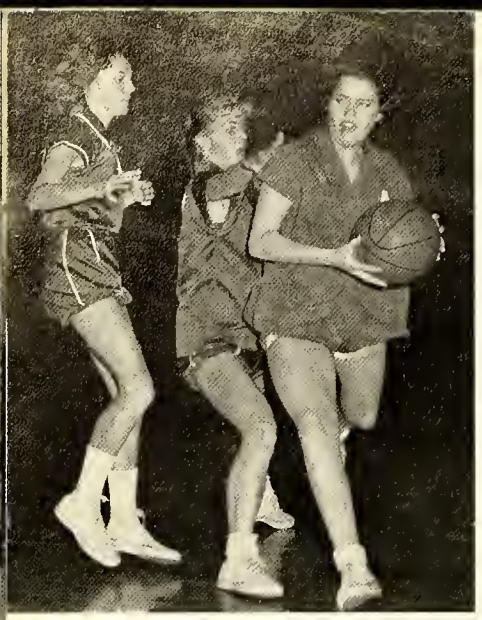

ALEXANDER WILSON
SCHOOL SPIRIT

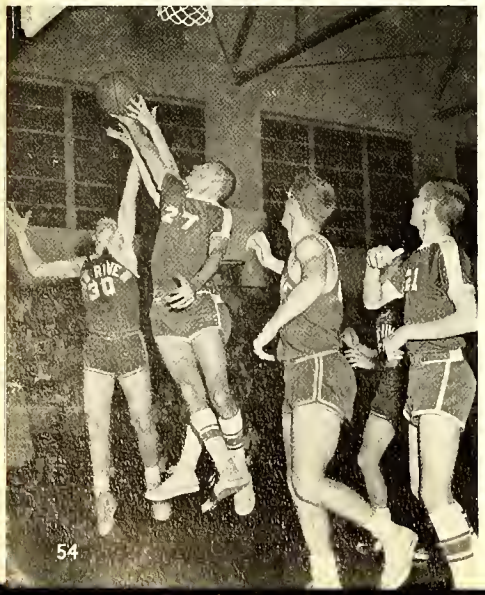

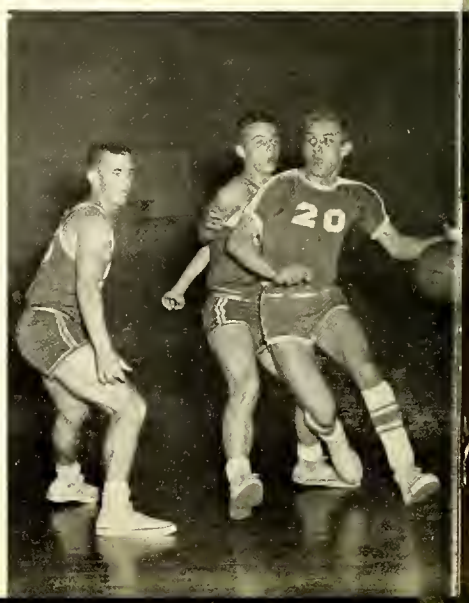

Advertisers

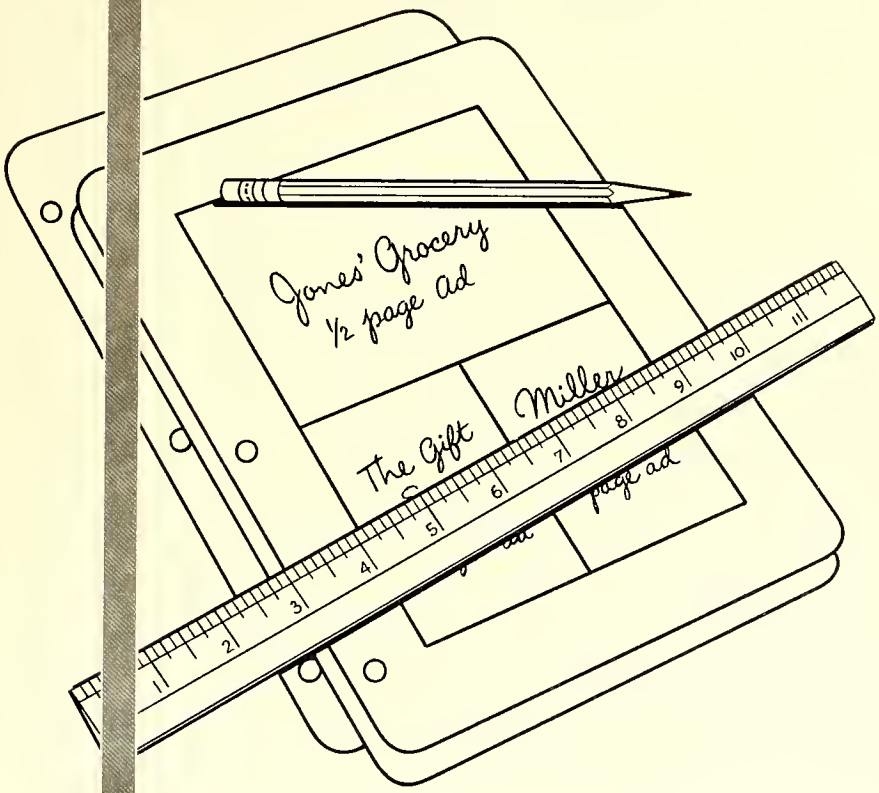

Best Wishes
GREEN'S
FUEL AND GAS CO.
1955 Webb Ave.
BURLINGTON, N. C.

WEBSTER
FURNITURE MFG. CO., INC.
P.O. BOX 188 GRAHAM, N. C.
First in Quality — Finest in Price
Fastest in Service
"A SATISFIED CUSTOMER
IS OUR FIRST CONSIDERATION."

Mr. Williams,
I have really enjoyed being in your History Class this year. We have really had a good time. You are really the best teacher that I have. Best of luck in the future and maybe someday you'll get married. Don't forget me and my big mouth, I don't see how you could. Best Wishes,
Juanita

HADLEY'S
Estab. 1898
THE JEWELERS
Graham, N. C.
"Something From Hadley's
Is Something Special"

We Carry a Complete Line of Athletic Equipment
for Both Team and Individual Player
"It Pays to Play"
COBLE SPORTING GOODS CO.
GREENSBORO, N. C.

Best of wishes to a Happy funeral
T. W. Wall

McCLURE
FUNERAL SERVICE
141 S. Main St.
GRAHAM
Dial CA 7-2711
605 E. Webb
BURLINGTON
Dial CA 7-7488
Two-Way Radio Equipped Ambulance

The best place to let you down
Compliments of
H. W. Wall

Compliments of
HAL'S MEN'S SHOP
"Things to Wear
for Men Who Care"
H. L. McADAMS, Proprietor
Phone CA 6-1133
GRAHAM, N. C.

BURLINGTON
AWNING CO.
Canvas and Aluminum Awnings
Aluminum Storm Windows
and Doors
DIAL CA 6-7759
1905 WEBB AVENUE
BURLINGTON, N. C.

MOON
FASHION SHOP
GRAHAM, NORTH CAROLINA
Smart Ladies' Apparel
Costume Jewelry
CREDIT IF YOU WISH

Mr Williams,
I have enjoyed being in World history this year. Best Luck and Good Wishes in the future.
Donna Barnett

VIRGINIA MILLS, INC.
Established 1868
SWEPSONVILLE, NORTH CAROLINA

THOMPSON'S ESSO
602 S. MAIN
GRAHAM, N.C.
CA 6-7777
CALL FOR RENT

HUNTER'S
GRILL & MINIATURE GOLF COURSE
Pit Cooked Bar-Be-Que
Sandwiches of All Kinds
HIGHWAY 70-A PHONE CA 8-1110

Mr. Williams,
I really have enjoyed being in your world history class this year & think you are a real good teacher (One of my favorite). I hope you don't forget all of your students this summer & hope you are one of the teachers of next year at South High School. I wish you the best of Luck.

R. C. GLOSSON
Groceries and Service Station
Phone CA 7-2410
ROUTE 3 GRAHAM, N. C.

The Jewel Box
BURLINGTON, N. C.
348 S. Main Street
BURLINGTON, N. C.

McADAMS
DEPARTMENT STORE
Men's, Ladies', and Children's
Ready-to-Wear
Shoes and Furnishings
"THE STORE THAT APPRECIATES
YOUR TRADE"
PHONE CA 6-4081 N. MAIN ST.
Graham, N. C.

W. H. BOWMAN STORE
General Merchandise
Fresh Meats and Country Produce
GRAHAM, N. C.
PHONE CA 6-7659

Compliments
of
EASON'S
DRY CLEANERS
Graham, North Carolina

Colonial
COLONIAL HARDWARE
104 E. ELM STREET — PHONE CA 6-3754
Dutch Boy Paints
Simplicity Tillers
GRAHAM, N. C.

Mr. Williams
These two years I have attended high school at dear old Wilson, I have had many pleasures. Knowing you while I was here was one of the nicest pleasures. Your classes have always been happy and gay. I always have had a wonderful time. I like to watch you when you get mad, take off your glasses, beat on your desk, and yell at someone. You are truly one of the nicest teachers at this school (if not the nicest).
Best of Luck + Best Wishes
always a friend
Jerry White

HARCOURT & CO.,
INCORPORATED
Manufacturing
Stationers – Engravers – Jewelry
LOUISVILLE, KY.

Mr. Williams
I have really enjoyed being a student under you for the past three years. I wouldn't have made it if you hadn't given me a kick and shove along the way. I hope you'll teaching at Southe next year. Here's to you and Mrs. Long. Good luck.
Richard Lloyd

SHARPE & JONES, INC.

Insurance

PHONE CA 6-2484

559 South Main Street
BURLINGTON, N. C.

Mr. Williams
I have enjoyed being in your History class this year. Best Wishes and Lots of Luck
Willa Neulin

Compliments
of
A FRIEND

Courtesy of

PHILLIPS RESTAURANT

113 S. Beaumont Ave.
BURLINGTON, N. C.

Mr. Williams
I have enjoyed being in your class this year. You are a true friend. The best of luck to a very nice guy.
Kenneth Epps

Specializing in Stylish
Made-to-Measure Clothes
for High School Boys

DINNER JACKETS FOR RENT

T. N. BOONE, TAILORS

Burlington, N. C.

FORD FLORIST

C. L. "Red" FORD

315 South Spring Street
Burlington, N. C.

PHONE CA 6-1053

Mr. Williams
I think you are a wonderful teacher. I hope you go with us to the new school next year. But of luck in the future
Joyce

KOURY'S

443 South Main Street
BURLINGTON, N. C.

Where Smart Women Shop

BASAL'S TEXACO

LIBERTY ROAD

Route 6

BURLINGTON, N. C.

J. M. MILLER & SON
LUMBER CO.

Quality Building Materials

Phone LO 3-3484

MEBANE, NORTH CAROLINA

GRAHAM SODA SHOP

for

the Best in Film Developing

24 — HOUR SERVICE — 24

Jumbo Prints

Kodaks — Prints — Flash Bulbs
Authorized View Master Dealer
Reels — Stereoscope — Accessories

100 N. MAIN STREET
COURT SQUARE

GRAHAM, N. C.

SEW AND SAVE REMNANT SHOP

"Sew Much for Sew. Little"

PHONE CA 6-9134

HAW RIVER, N. C.

SOMMERS-PARDUE AGENCY, INC.

Serving in

REAL ESTATE — MORTGAGE LOANS
FIRE AND CASUALTY INSURANCE
BONDS — RENTALS

Burlington, N. C.

FRANK'S JEWELRY

WATCHES AND DIAMONDS
WEDDING AND GRADUATION GIFTS

EASY PAYMENT PLAN

202 N. Main Street
Graham, N. C.

COMMUNITY FEDERAL SAVINGS & LOAN

"Part of All You Earn Is Yours to Save"

MINUTE GRILL

Try OUR CHICKEN DINNERS

Good Food — Home Cooking
Fried Chicken — Plate Lunches
Western Steaks and Chops

212 S. MAIN ST. BURLINGTON, N. C.

PHONE CA 8-9370

For GOOD FOOD
try
BOB'S GRILL

1 Mile East of Graham
Highway 54
PHONE CA 6-8815

FARM SERVICES, INC.
Feeds, Seeds, Fertilizer,
Baby Chicks
125 E. Elm St.
Graham, N. C.
PHONE CA 6-5456

PURINA CHOWS

ARTHUR WHITE
CONSTRUCTION CO.
Bulldozing — Grading
Pond Building
PHONE CA 6-8662
Graham, North Carolina

LONGEST SHOE STORE
City Club — Diamond Brand
Velvet Step — Weather Bird
126 NORTH MAIN STREET
Graham, North Carolina

MUSICLAND
Records – Albums
Players
129 South Main Street
BURLINGTON, NORTH CAROLINA

GRAHAM
HARDWARE CO., INC.
Service That Satisfies
SINCE 1903
PHONE CA 6-4409
Graham, N. C.

WILLIAM LYNCH
STUDIOS
Photography
253 E. Front Street
BURLINGTON, N. C.
Phone CA 6-9690

Compliments of
NEESE-SHOFFNER FURNITURE CO.

GRAHAM UNDERWRITERS AGENCY, INC.
Insurance — Bonds — Rents
Real Estate
121 N. MAIN STREET
Beside Graham Theatre
PHONE CA 6-0017
Graham, N. C.

COLEMAN'S MEN SHOP
Men's and Boys' Wear
437 S. Spring St.
Opposite Post Office
Phone CA 7-3283
BURLINGTON, N. C.

DOYLE'S RESTAURANT
Charcoal Steaks
Bar-Be-Que
HWY. 54 GRAHAM, N. C.
Phone CA 8-9457

PHONE CA 8-1301
GRAHAM SAVINGS & LOAN ASSN.
SINCE 1904
"Here — Where Your Savings Grow Faster"

FEDERAL SAVINGS AND LOAN INSURANCE CORPORATION
SAFETY OF YOUR SAVINGS
INSURED
UP TO $10,000

A. C. MOTSINGER
Exec. Vice-President

GRAHAM, N. C.
Post Office Box 47

GRAHAM BARBER SHOP
PHONE CA 6-1979
Graham, N. C.

Compliments of
STELEN'S
Ladies' and Children's
Ready-to-Wear
448 Main Street
BURLINGTON, NORTH CAROLINA

NEWLIN
HARDWARE CO., INC.

Complete Line
Builders' Hardware

PAINTS AND ROOFING

Phone CA 6-5584

BURLINGTON, N. C.

FOR RENT

Tuxedos, White Jackets
Sky Blue Jackets
and Full Dress Suits

BLALOCK'S

220 E. Front St.
BURLINGTON, N. C.

Mr. Williams it has been a real pleasure coming to your classes these last two years. When other classes were dull your was always a class to look forward to. Some way it have managed to learn more in here than many other days. Good luck a friend ~~here~~ for ever

Mike Hall

I. HOLT, JR., LUMBER CO., INC.

Lumber and Building Materials

PHONE CA 7-3971

Graham, North Carolina

R. A. MOORE

Groceries Meats
Fresh Meats, Fresh Vegetables
Frozen Foods

"SERVICE THAT SATISFIES"

PHONE CA 6-3292

Graham, North Carolina

PUGH'S
RADIO & TV

Radios — Televisions — Records
Record Players — Hobbies
Sporting Goods

"SALES AND SERVICE"

105 N. Main Street
Graham, North Carolina

PHONE CA 6-2366

Compliments of

JENNINGS M. BRYAN AGENCY, INC.

Insurance Building

BURLINGTON, NORTH CAROLINA

MODERN VENETIAN BLIND
AND AWNING CO.

"Manufacturers of
Quality Venetian Blinds"

MODERN FOLD DOORS
STORM WINDOWS AND DOORS
ALUMINUM AWNINGS
DRAPERY RODS

1311 E. Webb Ave.
Burlington, N. C.

Mr. Williams,
You are a very nice person. I have enjoyed your teaching
& I miss you next year but I know you will be allowed to get
rid of us. I wish you lots of luck in the future.
A friend
"Lee" Syke

Nutritious
DAIRY PRODUCTS

Tom Williams
I'm be Hard
bending in your History
class
Best of Luck
Jimmy Albright

Mr. Williams
Well I don't know what to
start with, but I have enjoyed
being in your classes very much
these past years and I hope
I haven't been too much
trouble. You are the best
teacher I have had in
my High School days. I
hope you will soon get
hitched, to some lucky woman
A friend always,
Billy Mandy

MELVILLE DAIRY
"Alamance County's
Only Local, Independent Dairy"

CRAWFORD'S
DEPARTMENT STORE
Graham's Leading Merchant
GRAHAM, NORTH CAROLINA

Mr Williams
You are a very nice
person, I very
enjoyed
I don't know what
yet being in your class

Compliments of
THE NATIONAL BANK
OF ALAMANCE
Graham, N. C.
MEMBER OF FEDERAL DEPOSIT
INSURANCE CORPORATION
Serving the Community
Since 1899

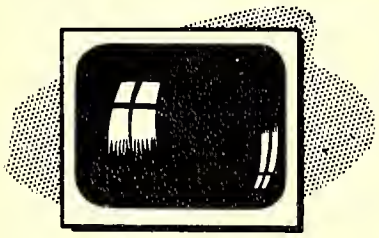

Latest HOUSEHOLD APPLIANCES
HOME APPLIANCE
AND FURNITURE STORE
Better Products for Happier Living
SERVICE BEYOND THE SALE

CECIL E. MOSER
W. Elm Street

TELEPHONE CA 6-9074
Graham, N. C.

To a very nice civics teacher and friend, I have enjoyed being in your civics class and study hall. I hope that we will meet in the new school. Charles

Mr. Williams (Tom Thumb)

You are a man, that well--- I don't know really what kind of man you are except that you are getting bald headed on top. Hope when the good lord takes you that he will provide you with a cap so you will not get a bald cold head

Really you are a nice teacher to get along with. Hope I don't have American History under you (just teasing you Sir). really you have a nice personality.

A friend
Betty Sue Massey.

Mr. Williams,
You are a very good teacher and must be a very patient man, to put up with all of us!
Sincerely,
Anne Farrell

Mr Williams,
I have enjoyed being in your classes during my high school days. I guess you will miss me next year because you won't have anyone to call down. I wish you would hurry up and make the "Long" story a short one and tie the knot. Lots of happiness and success in the future.
Lucie Jean Dunlap

Mr. Williams,
I must admitt I have enjoyed being in your History class. I hope you have lots of happiness in the future but you had better hurry up and pick the lucky woman (Ha!) I know I won't be in your class next year but just the same I've enjoyed it at times.
Sincerely,
Joyce Liken

Mr. Williams,
I have enjoyed having you for my Civics class. You have been one of the best teachers I have had this year. The best of luck always.
Larry Dallar

Mr. Williams:
It has been an honor to have you as a teacher and a friend.
Yours truly,
Fermon Coggins

Mr. Williams
I have enjoyed being in your Civics class this year although we have had a few disagreements, but that's all over with now. Lots of luck to a nice man.
Your friend,
Jerry [illegible]

Mr. Williams,

I have really enjoyed being in your history class this year. You have made our last year at "dear old Wilson" a memorable one. Remember me as a friend

Becky Crutchfield

Mr Williams

It has been a pleasure being in your room this year. I hope I will see you at the new school next year.

Your Friend

Elton Clark.

Mr. Williams,

you are a very sweet and kind teacher. hope you stay that way.

Sincerely

Lois Collins

Mr. Williams,

It's been a pleasure to be in your room this year. You've been strict sometimes but take you all-around you are a pretty good teacher.

A friend,

Lemual Edwards

It has been nice being in your class this year. Hope to have some more with you.

a friend,

Glenn Faust

Mr Williams

It has been a pleasure being in your class this year and I hope you will be teaching at the new school next year.

Dan Lashley

"Mr. Williams"

I have enjoyed being in your classes this year. Best of luck in the future. I hope you get better pupils next year.

A friend always

Ronny Scott

"Dear old Dad"

I have enjoyed being in your class. As I leave these two years. Wilson I will remember you as my best teacher in my high school days. If you are teaching next year at "Southern High" how about me being in some of your classes.

P.S. I wish luck with that special woman whoever she is."

From a student to a grand teacher,
Jane Roney

It has been a real thrill being in your class this year (Best of luck always)
Wayne Farrell

Mr. Williams

It has been a pleasure being in your class this year and hope I can be in it again at the new school. You can't fight these women off always.

A friend always
Peggy Holt

Mr. Williams,

It has been fun this year we have had our faults together and our laughts together but in all it has really been an educational year. Best of luck Always

Jim Covington

"I did not give or recive help on this !!!"

Mr Williams
I have enjoyed being in your class this year and hope I can be in the next year (at the new school)
Best of luck with ? ? (mrs. Ross)
Larry Mc

Mr. Williams

I have enjoyed being in your room this year. I guess you will be glad to see us leave. May you have the best in life.

A friend
Janet.

Mr. Williams,

I have enjoyed my friendship with you as teacher and man. I have much respect for your ideas on all subjects. I'm sure where ever you are you will accomplish the maximum.

Sincerely,
Lonnie Lee

Mr. Williams,

Since you won't let us sit together in class we decided to write you a little note together just to tell you how much you really mean to us. Our history class just wouldn't be the same if you were not here to lecture us on "Keeping our big mouths shut."

We have really enjoyed being in your class this year, though you had to get after us for talking sometimes. We hope to see you next year in "South High". History won't seem right without you.

Mr. Williams we want to wish you all the luck and happiness there is because you really deserve. your nice personality has won so many friends for you and we hope we may be considered two of the best. May God Bless you and Guide you Wherever you go.

P.S. May you get that women you're after.
"(you know who)"

Sincerely,
Frances Lynch and
Sammie English

Mr. Williams,

Truly it has been a pleasure knowing you the past few years and having you as a homeroom teacher and now as an Economics teacher. It has really been fun. I know we have teased you about "you know who" and made you irritable sometimes but really it was all in fun. You're a swell teacher and a good friend. Best of luck and happiness to you always and I hope you do someday soon that you find that certain someone and be as happy as I am.

Always a friend,
"Carolyn"
Class '68

Mr. Williams,

It has really been a pleasure being in your room this year. Even though we've been a little hard to get along with, we still think a lot of you. We're sure going to miss you when school is out. I hope you won't forget us. Best of luck and happiness to you always.

A friend,
Sylvia Jones

Mr. Williams,
It has been wonderful knowing you as one of my teachers.
Amanda

"Reserved"
Road Angles

Mr. Williams,

The only fault I can find with you is the fact that you are a teacher. Just kidding, you may be a teacher, but you are a darn good one. I have truly enjoyed being in your classes during my high school days. You have helped make my years at AHHS very happy ones. Good luck and may God bless you and "?her?" during the rest of your lives.

Always,
Chas Lane

Mr. Williams,

The only thing I can find good about you is that you are a teacher. I have enjoyed being in your classes but I know you haven't enjoyed having me. Oh well this is the last one, please don't have any ill feelings.

A Pal,
Freeman Hicks

Mr. Tom Williams

I have enjoyed being your home-room when I was a freshman and I have really enjoyed being in your class this year even though we have had a few disagreements I think we understand each other.

A Friend
Reid Braxton

Mr. Williams,

I guess sometimes I wish I wasn't in your class, but you of all my men teachers seem to understand girls like me I'm also sorry I've been such a bad egg, but that is only me and I can't help it. I must say I have really enjoyed your class more than any other one in school. We never know what's going to happen next. Mr Williams I would like to wish you all the happiness in the world, because you need it after this bunch of seniors.

Carol Walton

P.S. It's a Long Story

Mr. Williams,

You are my favorite teacher. "Really I'm not kidding, I really like you."

I have enjoyed being in your History class this year.

I'm sorry you had to get on to me for talking so much. I guess I'm just a blabber mouth.

Well I wish you all the luck in the world with "MRS. LONG". No offense.

A troublesome student,
Dean Ward 10th grade
"R.D."

Mr. Williams

well this is the last of Wilson and we will graduate, I guess I'm glad, although I know we must have given you a hard time at times, I have enjoyed all my classes with you, mainly because you are a good sport, but I do wish you would learn my name and my lecture too I'm tired of having Brodie's I'll miss the old smoking carnes at the end of the building where we can all talk as friends,

I wish you the best of luck in the future at the new school I know you will make many friends because you have the personality for making friends.

a friend always

Ralph Gray

P.S. Hotel was long, and keep those pupils in place.

Mr. Williams,

I want you to know that you are one of my favorite friends, and teacher. I'll never forget all those lectures you gave us in English my freshman year, and History my sophmore year. But real deep down I couldn't blame you, I would have gotten mad too. you are a very friendly person, and I'll always remember you. Lots of luck, and I'm a "Long Story".

a friend always Janet Riddle

Mr. Williams,

Here's wishing the best of luck and happiness to a very dear teacher. It's been fun hearing about those Long stories! All kidding aside – it has been nice knowing you, and may God bless you always.

Sue Sawyer

Mr. Williams, you are honestly my favorite history teacher! It has certainly been nice having you as my teacher this year. You are certainly as nice as Don thinks you are, which is quite nice. Best of luck and good fortune in the future.

Linda
"Gunsmoke"
Noah

Mr Williams,

Well, I bet you're glad to see us leave! I would say something about the good times that the "seniors" have had in your class, but its a "Long" story. Seriously Mr. Williams, it has really been nice knowing you and having you as a teacher. Maybe somewhere a long the way something you've said or done will inspire me + help me. Best of luck + happiness in the new school.

Pat Vone Gun

Mr. Williams,

Even though you have to fuss at us seniors all the time I think you are one of the grandest persons I have ever met. I have really enjoyed being in your classes this year and I hope after the seniors have graduated you will cherish the memories that we have all shared together. I have a lot to say but it would probably be a "Long" story so I wish you the best of luck in the years to come. You really deserve it.

Faye Brewer

Dr. Williams,

It has been very nice being in two of your classes. I know you'll be glad to see me go, then you won't have to look for me. It really is a wonder that you in your sane mind with a bunch of seniors like us.

Alamance C... ...blic Libraries
342 ... Street
Burlington, N... ...arolina 27215

I'm sorry you've had to call me down so many times but my name wouldn't be Pat if I weren't always doing something wrong.

Maybe one of these days you & Miss Long will get serious. If that ever happens your students won't have anything to tease you about.

Best wished to you always. Maybe one of these days I'll see you in Sars. If you come to the Beach at Carolina don't forget to come to the show. One of your pregnant students,

Pat Mebane

TAYLOR PUB. CO.
DALLAS